



S. Janeway Street Replacement

The City of Moore proposes street reconstruction of S. Janeway Avenue from SW 17th Street to SW 10th Street and Dreessen Drive from SW 12th street south by approximately 150 feet in Moore, Oklahoma, Cleveland County. The proposed project site is located within AE Zone, area of special flood hazard with water surface elevations determined, as indicated on Flood Insurance Rate Map (FIRM). The work consists of the reconstruction of Janeway Avenue and the construction of Dreessen Drive. The reconstruction of Janeway will consist of the removal of current roadway, curb, and gutter and the construction of a new roadway, curb, and gutter. The reconstruction will be South Janeway Avenue from SW 17th Street to SW 10th Street, including Janeway Circle. The construction of Dreessen Drive will consist of the installation of the roadway, curb, and gutter. The section of Dreessen Drive to be constructed is approximately 150 feet just south of SW 12th Street. The reconstruction of the intersection of SW 12th Street and Dreessen Drive will also be reconstructed. The reconstruction for the intersection will include the demolition of the current roadway, curb, and gutter.

The construction will take place outside of the horizontal limits of the 100 year floodplain where roadways are currently located.

The FEMA firm map and the National Wetlands Inventory map is attached.

National Flood Hazard Layer FIRMette



35°19'38.53"N

Legend

SEE THIS REPORT FOR DETAILED LEGEND AND INDEX MAP FOR FIRM PANEL LAYOUT

Without Base Flood Elevation (BFE)	Zone AE, Zone A, Zone X
With BFE or Depth Zone AE, AO, AH, VE, AH	Regulatory Floodway
0.2% Annual Chance Flood Hazard, Areas of 1% annual chance flood with average depth less than one foot or with drainage areas of less than one square mile	Zone X
Future Conditions 1% Annual Chance Flood Hazard	Zone X
Area with Reduced Flood Risk due to Levees. See Notes, Zone X	
Area with Flood Risk due to Levees	Zone D
OTHER AREAS OF FLOOD HAZARD	
No Screen	Area of Minimal Flood Hazard
Effective LOMRIs	Zone X
Area of Undetermined Flood Hazard	Zone 1

Channel, Culvert, or Storm Sewer	
Levees, Dikes, or Floodwall	
OTHER AREAS	
Cross Sections with 1% Annual Chance Water Surface Elevation	
Coastal Transect Base Flood Elevation Line (BFE)	
Limit of Study	

Coastal Transect Baseline Profile Baseline	
Jurisdiction Boundary	
Hydrographic Feature	
OTHER FEATURES	
Digital Data Available	
No Digital Data Available	
Unmapped	

The pin displayed on the map is an approximate point selected by the user and does not represent an authoritative property location.
--

This map complies with FEMA's standards for the use of digital flood maps if it is not void as described below. The basemap shown complies with FEMA's basemap accuracy standards.

The flood hazard information is derived directly from the authoritative NFHL web services provided by FEMA. This map was exported on 3/27/2020 at 5:29:06 PM and does not reflect changes or amendments subsequent to this date and time. The NFHL and effective information may change or become superseded by new data over time.

This map image is void if the one or more of the following map elements do not appear: basemap imagery, flood zone labels, legend, scale bar, map creation date, community identifiers, FIRMette panel number, and FIRMette effective date. Map images for unmapped and unmapped areas cannot be used for regulatory purposes.

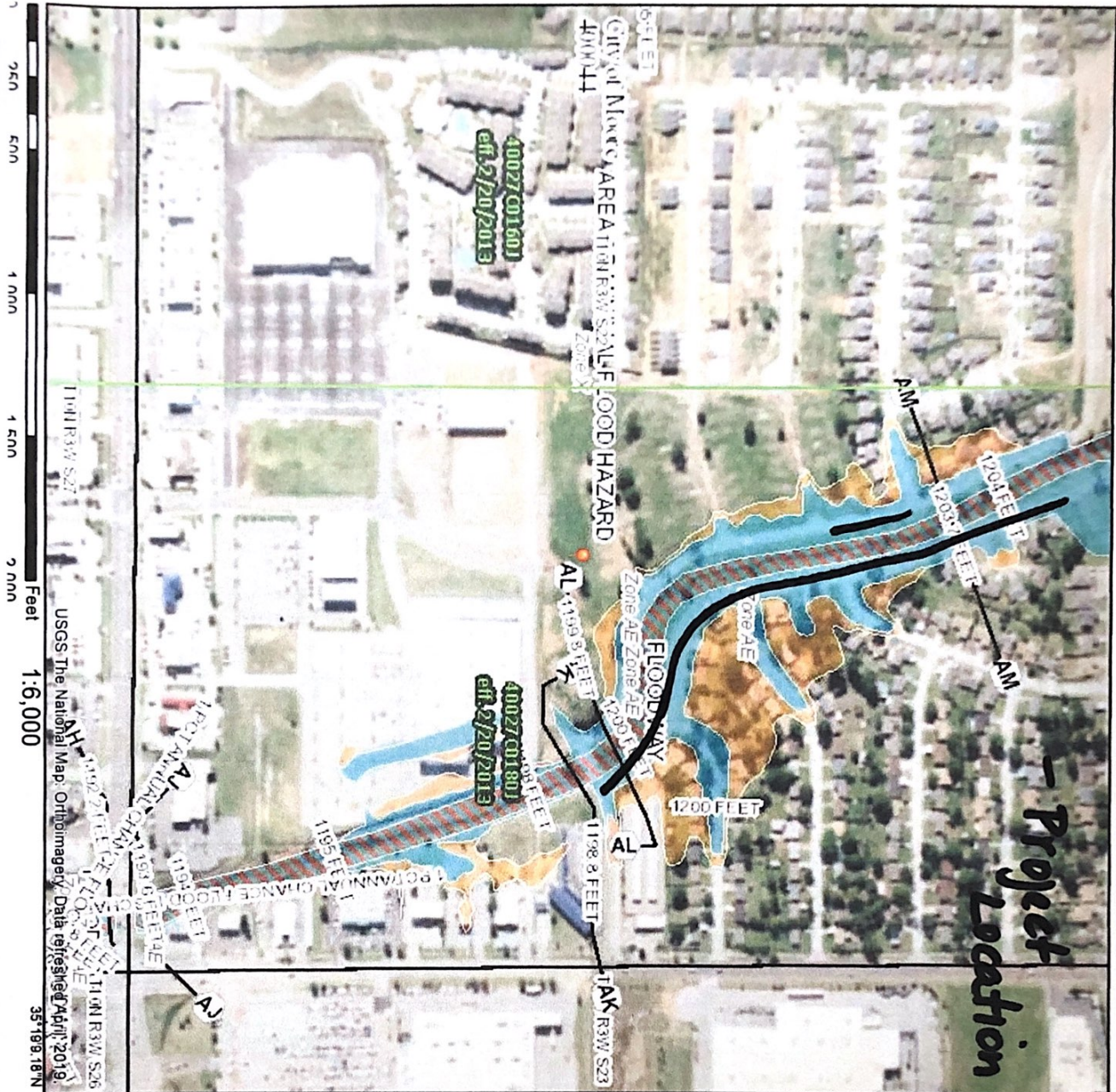

USGS: The National Map, Orthoimagery, Data refreshed April, 2019.



U.S. Fish and Wildlife Service
National Wetlands Inventory

S. Janeway Avenue Wetlands
-Project Location-



March 31, 2020

Wetlands

- Estuarine and Marine Deepwater
- Estuarine and Marine Wetland
- Freshwater Emergent Wetland
- Freshwater Forested/Shrub Wetland
- Freshwater Pond
- Freshwater Wetland
- Lake
- Other
- Riverine

This map is for general reference only. The US Fish and Wildlife Service is not responsible for the accuracy or currency of the base data shown on this map. All wetlands related data should be used in accordance with the layer metadata found on the Wetlands Mapper web site.

U.S. Fish and Wildlife Service, National Standards and Support Team
wetlands_team@fws.gov