

PROJECT:

MOORE CITY HALL RENOVATION

PROJECT ADDRESS:
 301 N BROADWAY
 MOORE, OKLAHOMA 73160

415 Broadway Ave

Oklahoma City

Oklahoma 73102



V.405.232.8787

F.405.232.8810

www.tapokc.com

ARCHITECTS
 SEAL



PROJECT

MOORE CITY HALL RENOVATION

301 N BROADWAY
 MOORE, OKLAHOMA 73160

DRAWING
 FOR

FOR CONSTRUCTION

PRELIMINARY - NOT
 FOR CONSTRUCTION

REVIEW SET

BID SET

ISSUE
 DATE

02/10/2025

SHEET

COVER

PROJECT
 NUMBER

2227

All drawings and written
 materials herein constitute
 original work of
 TAPArchitecture and may
 only be duplicated with their
 written consent.

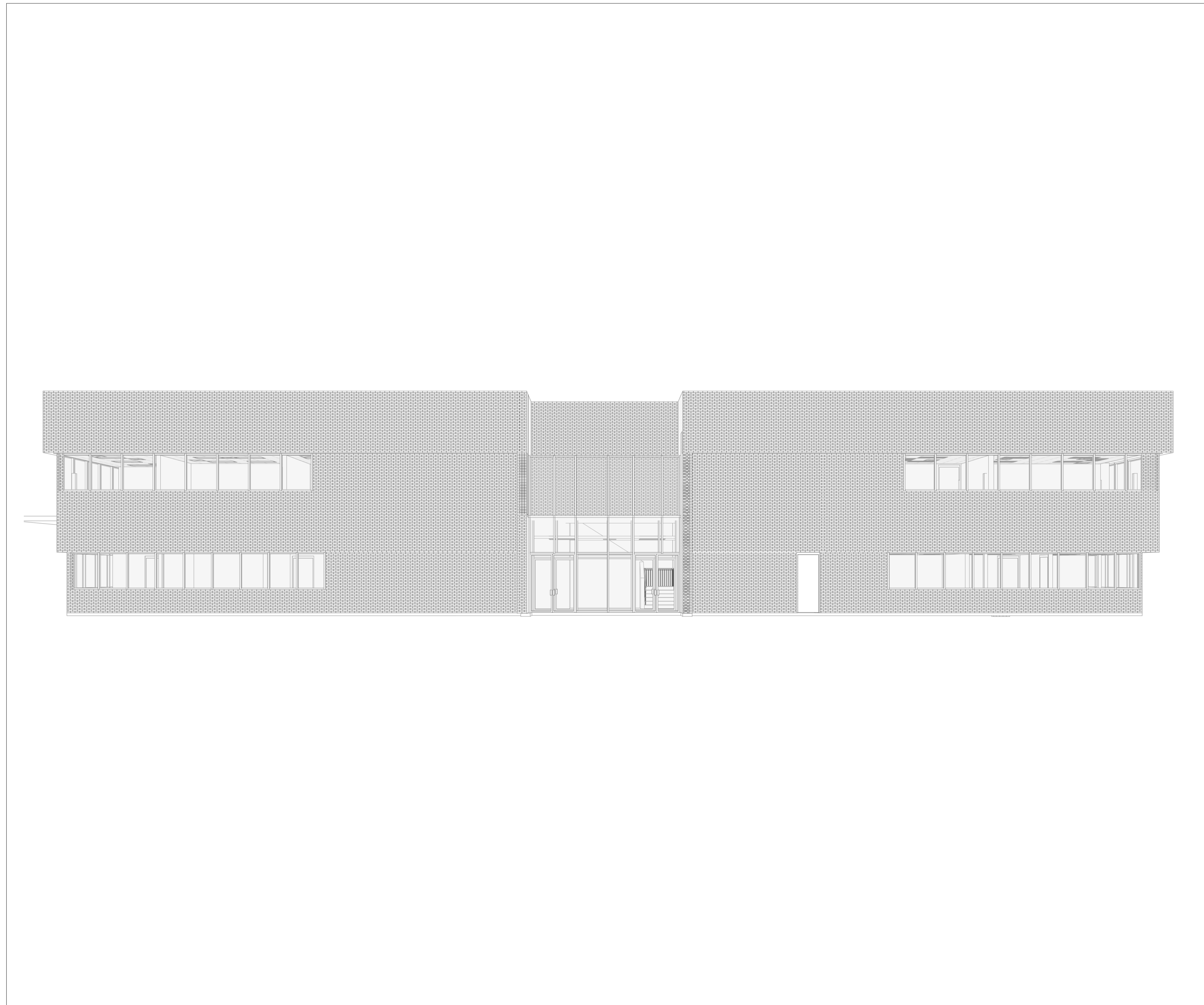

CLIENT

CITY OF MOORE
 BROOKS MITCHELL
 301 N BROADWAY
 MOORE, OK 73160
 405.793.5000

ARCHITECT

TAP ARCHITECTURE
 PROJECT ARCHITECT: ANTHONY MCDERMID
 PROJECT MANAGER: CLAY DOBBINS
 PROJECT DESIGNER: SANDRA PERKINS
 415 N BROADWAY AVE
 OKLAHOMA CITY, OKLAHOMA 73102
 405.232.8787

NOTES

- Architectural plans were prepared by this Architect or under his direct supervision as a consultant to the owner.
 - All questions during pricing and construction shall be directed to the architect who will direct the question to the appropriate design consultant.

ABBREVIATIONS

A.D.	AREA DRAIN	GYP. BD.	GYPSUM BOARD	SIM.	SIMILAR SPECIFICATIONS
A.F.C.	ABOVE FINISHED FLOOR	H.B.	HOSE BIBB	SPL.	SPECIAL
A/C	AIR CONDITIONING	H.C.	HOLLOW CORE	SPK.	SPEAKER
ABV.	ABOVE	H.D.	HEAVY DUTY	SQ.	SQUARE
ACQUST.	ACUSTICAL	H.M.	HOLLOW METAL	STD.	STANDARD
ACT	ACUSTICAL CEILING TILE	H.W.H.	HOT WATER HEATER	STL.	STEEL
ADD.	ADDENDUM	HRD.BD.	HARDBOARD	STOR.	STORAGE
ADJ.	ADJACENT	HDW.	HARDWARE	STRUCT.	STRUCTURE, STRUCTURAL
ALT.	ALTERNATE	HORIZ.	HORIZ.	SUSP.	SUSPENDED
ALUM.	ALUMINUM	HT.	HEIGHT	T&G	TONGUE AND GROOVE
ARCH.	ARCHITECT, ARCHITECTURAL	HTG.	HEATING	T.	TREAD
AUTO.	AUTOMATIC	HVAC	HEATING / VENTILATING / AIR CONDITIONING	T.B.	TOWEL BAR
B.M.	BENCH MARK	I.D.	INSIDE DIAMETER	T.O.M.	TOP OF MASONRY
B.S.	BOTH SIDES	INCL.	INCLUDE, INCLUDED, INCLUDING	T.O.S.	TOP OF SLAB
B.U.R.	BUILT UP ROOFING	INSUL.	INSULATE, INSULATED, INSULATION	T.O.W.	TOP OF WALL
B.W.	BOTH WALLS	INT.	INTERIOR	T.V.	TELEVISION
BBD.	BULLITIN BOARD	J.B.	JOUST BEARING	TKBD.	TACKBOARD
BD.	BOARD	JAN.	JANITOR, JANITORS	TKS.	TACKSTRIP
BEL.	BELOW	JT.	JOINT	TYP.	TYPICAL
BET.	BETWEEN	KIT.	KITCHEN	VCT	VINYL COMPOSITION TILE
BIT.	BITUMINOUS	L	LENGTH	VERT.	VERTICAL
BIT.	BITUMINOUS	L.H.	LEFT HAND	VIN.	VINYL
BLDG.	BUILDING	L.L.	LIVE LOAD	VJ.	V-JOINT, V-JOINTE
BLK.	BLOCK	LAB.	LABORATORY	W	WEST
BLKG.	BLOCKING	LAD.	LADDER	W	WIDTH, WIDE
BRNG.	BEARING	LAM	LAMINATE, LAMINATED	W.C.	WATER CLOSET
BSMT.	BASEMENT	LAV.	LAVATORY	W/	WITH
BTM.	BOTTOM	LT.	LIGHT	W/O	WITH OUT
C.O.	CLEAN OUT	LW.	LIGHTWEIGHT	WD.	WOOD
C.T.	CERAMIC TILE	LWC.	LIGHTWEIGHT CONCRETE	WIN.	WINDOW
CAB	CABINET	M.H.	MANHOLE		
CF	CUBIC FEET	M.O.	MASONRY OPENING		
CIR.	CIRCLE	MAS.	MASONRY		
CL	CLOSET	MAX.	MAXIMUM		
CLR.	CLEAR, CLEARANCE	MDF	MEDIUM DENSITY FIBERBOARD		
COL.	COLUMN	MECH.	MECHANICAL		
CONC.	CONCRETE	MED.	MEDIUM		
CONST.	CONSTRUCTION	MIN.	MINIMUM		
CONT.	CONTINUOUS, CONTINUE	MISC.	MISCELLANEOUS		
CONTR.	CONTRACT, CONTRACTOR	MOD.	MODULAR		
CORR.	CORRUGATED	MT.	MOUNT, MOUNTED, MOUNTING		
CPT	CARPETED	MTL.	METAL		
CS.	COUNTERSINK	MULL.	MULLION		
CTR.	COUNTER	N	NORTH		
CY	CUBIC YARD	N.I.C.	NOT IN CONTRACT		
D.F.	DRINKING FOUNTAIN	N.R.	NOISE REDUCTION		
D.H.	DOUBLE HUNG	N.R.C.	NOISE REDUCTION COEFFICIENT		
D.L.	DEAD LOAD	N.T.S.	NOT TO SCALE		
D.S.	DOWNSPOUT	NAT.	NATURAL		
D.W.	DISHWASHER	NOM.	NOMINAL		
DEMO	DEMOUSH, DEMOLITION	O.A.	OVERALL		
DIA.	DIAMETER	O.C.	ON CENTER		
DIAG.	DIAGONAL	O.D.	OUTSIDE DIAMETER		
DIM.	DIMENSION	O.H.	OVERHEAD		
DIV.	DIVISION	OPG.	OPENING		
DR.	DOOR	OPH.	OPPOSITE HAND		
DTL.	DETAIL	OPP.	OPPOSITE		
DWG	DRAWING	OSB	ORIENTED STRAND BOARD		
DWR.	DRAWER	P.L.	PROPERTY LINE		
E	EAST	P.S.F.	POUNDS PER SQUARE FOOT		
E.F.	EACH FACE	P.S.I.	POUNDS PER SQUARE INCH		
E.J.	EXPANSION JOINT	PED.	PEDESTAL		
E.P.	ELECTRICAL PANELBOARD	PERF.	PERFORATE, PERFORATED		
E.W.C.	ELECTRIC WATER COOLER	PLAM.	PLASTIC LAMINATE		
EA.	EACH	PLYWD.	PLYWOOD		
EL	ELEVATION	PT.	POINT		
ELEC.	ELECTRIC, ELECTRICAL	PVC	POLYVINYL CHLORIDE		
ELEV.	ELEVATOR	Q.T.	QUARRY TILE		
EMERG.	EMERGENCY	R.	RISER		
ENCL.	ENCLOSE, ENCLOSURE	R.A.	RETURN AIR		
EQ.	EQUAL	R.B.	RUBBER BASE		
EQUIP.	EQUIPMENT	R.D.	ROOF DRAIN		
EST.	ESTIMATE	R.O.	ROUGH OPENING		
EXH.	EXHAUST	R.O.W.	RIGHT OF WAY		
EXIST.	EXISTING	RAD.	RADIUS		
EXP.	EXPOSED	RE:	REFER TO		
EXT.	EXTERIOR	REFLECT.	REFLECTOR		
F.A.	FIRE ALARM	REFR.	REFRIGERATOR		
F.B.	FACE BRICK	REV.	REVISION, REVISIONS, REVISED		
F.D.	FLOOR DRAIN	RM	ROOM		
F.E.	FIRE EXTINGUISHER	S	SOUTH		
F.E.C.	FIRE EXTINGUISHER CABINET	S.C.	SOLID CORE		
F.F.	FINISH FLOOR	S.D.	STORM DRAIN		
F.F.L.	FINISH FLOOR LINE	S.J.	SAW JOINT		
F.O.B.	FACE OF BRICK	S.P.	SOUND PROOF		
F.O.C.	FACE OF CONCRETE	S.S.	STAINLESS STEEL		
F.O.F.	FACE OF FINISH	SCHED.	SCHEDULE		
F.O.M.	FACE OF MASONRY	SECT.	SECTION		
F.O.S.	FACE OF STUDS	SHT.	SHEET		
F.O.V.	FACE OF VENEER				
F.S.	FULL SIZE				
FAST.	FASTEN, FASTENER				
FIN.	FINISH, FINISHED				
FND.	FOUNDATION				
FT.	FOOT, FEET				
FTG.	FOOTING				
FUR.	FURRED, FURRING				
FUT.	FUTURE				
G.C.	GENERAL CONTRACTOR				
GA.	GAGE, GAUGE				
GALV.	GALVANIZED				
GL.	GLASS, GLAZING				

NOTE: THE ABOVE ABBREVIATIONS ARE STANDARD, AND ARE NOT INTENDED TO BE A LISTING OF ANY OR ALL ABBREVIATIONS FOR THIS PROJECT.

DRAWING SYMBOLS

BUILDING SECTION DTL. NUMBER SHEET NUMBER SECTION CUT LINE VIEW DIRECTION	PARTITION TYPE PARTITION NUMBER	INTERIOR ELEVATION ELEVATION DIRECTION DRAWING NUMBER SHEET NUMBER	EXTERIOR ELEVATION ELEVATION DIRECTION DRAWING NUMBER SHEET NUMBER	ROOM TAG ROOM NAME Room name ROOM NUMBER 101
WALL SECTION SHEET NUMBER DTL. NUMBER	WINDOW TYPE WINDOW NUMBER	REVISION TAG REVISION NUMBER	GRID TAG GRID NUMBER CENTER LINE OF STRUCTURAL ELEMENT	KEY NOTE KEYNOTE NUMBER
DOOR NO. DOOR NUMBER	TAG NOTE DRAWING NUMBER SHEET NUMBER	DATUM TAG ELEVATION	MATCH LINE AREA ONE MATCH LINE A MATCH LINE B AREA TWO	NORTH ARROW NORTH

MATERIAL LEGEND

	EARTH		BRICK		WOOD		BATT INSULATION
	SAND		PLYWOOD		STEEL		SPRAY-APPLIED FOAM INSULATION
	GRAVEL		PARTICLE BOARD		CAST STONE		RIGID INSULATION
	CONCRETE		MDF		MARBLE		CERAMIC TILE
	CONCRETE MASONRY UNIT (CMU)		EXTERIOR SHEATHING		GYPSUM WALL BOARD		ACOUSTICAL BOARD / CEILING TILE

NOTE: THE ABOVE MATERIAL INDICATIONS ARE STANDARD, AND ARE NOT INTENDED TO BE A LISTING OF MATERIALS FOR THIS PROJECT

GENERAL NOTES

- FIELD VERIFY ALL MEASUREMENTS REQUIRED. USE DIMENSIONS SHOWN ON DRAWINGS AND ACTUAL FIELD MEASUREMENTS. DO NOT SCALE DRAWINGS. VERIFY ALL DIMENSIONS AND CONDITIONS AND NOTIFY ARCHITECT OF ANY DISCREPANCIES IN WRITING BEFORE PROCEEDING WITH WORK.
- PRIOR TO THE SUBMISSION OF BIDS, THE CONTRACTOR SHALL VISIT THE SITE AND BE RESPONSIBLE FOR COORDINATING THE EXISTING CONDITIONS WITH THE WORK SPECIFIED IN THE CONTRACT DOCUMENTS, TO CONFIRM THAT THE INTENT OF THE CONTRACT DOCUMENTS CAN BE FULFILLED. NOTIFY THE ARCHITECT IN WRITING OF ALL DISCREPANCIES.
- CONTRACTOR SHALL RECEIVE IN WRITING, AUTHORIZATION TO PROCEED BEFORE STARTING ANY WORK THAT IS NOT CLEARLY DEFINED BY THE CONTRACT DOCUMENTS.
- CONTRACTOR SHALL INSTALL ALL EQUIPMENT AND MATERIALS IN ACCORDANCE WITH MANUFACTURERS RECOMMENDATIONS UNLESS SPECIFICALLY, OR OTHERWISE INDICATED, OR WHERE APPLICABLE CODES OR REGULATIONS TAKE PRECEDENCE.
- ALL WORK PERFORMED AND MATERIALS INSTALLED SHALL BE IN STRICT ACCORDANCE WITH ALL APPLICABLE CODES, REGULATIONS AND ORDINANCES. CONTRACTOR SHALL GIVE NOTICES AND COMPLY WITH ALL LAWS, ORDINANCES RULE, REGULATIONS AND LAWFUL ORDERS OF ANY PUBLIC AUTHORITY BEARING ON PERFORMANCE OF THE WORK. MECHANICAL, ELECTRICAL SYSTEMS SHALL BE INSTALLED IN ACCORDANCE WITH ALL APPLICABLE MUNICIPAL AND UTILITY COMPANY SPECIFICATIONS, LOCAL AND STATE JURISDICTIONS, ORDINANCES, AND APPLICABLE REGULATIONS.
- GENERAL CONTRACTOR SHALL SUPERVISE, AND DIRECT THE WORK AND SHALL BE SOLELY RESPONSIBLE FOR ALL CONSTRUCTION MEANS, METHODS, TECHNIQUES, SEQUENCES, AND PROCEDURES, FOR COORDINATING ALL PORTIONS OF THE WORK UNDER THE CONTRACT, INCLUDING CONTRACT AND COORDINATION WITH ALL AUTHORIZED OWNER REPRESENTATIVES.
- DETAILS ARE INTENDED TO SHOW THE END RESULT OF THE DESIGN AND PERFORMANCE, MINOR MODIFICATIONS MAY BE REQUIRED TO SUIT EXISTING CONDITIONS. SUCH MODIFICATIONS SHALL BE INCLUDED AS PART OF THE WORK.
- PROVIDE FIRE SEALANT TO PERIMETER OF ALL PIPING, HVAC SLEEVING OR OTHER TYPE OF THRU-WALL PENETRATION.
- CONTRACTOR SHALL PROTECT ALL EXISTING FINISHES AND BUILDING SYSTEMS AT ALL TIMES. PATCH AND REPAIR ALL ITEMS DAMAGED DUE TO THE CONSTRUCTION PROCESS TO "LIKE NEW" CONDITION.
- CONTRACTOR SHALL PROVIDE AND/OR MAINTAIN ALL SERVICES TO BUILDING AND OCCUPANTS. CONTRACTOR MUST MEET WITH OWNER TO DISCUSS AND SCHEDULE ANY SYSTEM SHUT DOWN AT LEAST THREE WEEKS PRIOR TO THE OCCURRENCE.
- COORDINATE THE DEMOLITION, REMOVAL OR DISPOSAL OF ALL ITEMS SUCH AS LIGHT FIXTURES, CEILING GRID SYSTEM, AND DOORS WITH OWNER TO GIVE THEM AN OPPORTUNITY TO RETAIN THESE ITEMS.
- NOTIFY ARCHITECT IMMEDIATELY OF ANY UNFORESEEN CONDITIONS FOR DIRECTION BEFORE PROCEEDING WITH WORK.
- PAINT ALL EXPOSED SURFACES, EXCEPT WHERE ITEMS ARE SCHEDULED TO REMAIN NATURAL OR ARE OTHERWISE RESTRICTED BY LOCAL CODES, ORDINANCES OR AUTHORITIES HAVING JURISDICTION
- PROVIDE SOLID BLOCKING PER SPECIFICATIONS FOR ALL WALL MOUNTED ACCESSORIES.

SHEET INDEX

GENERAL	
G110	SHEET INDEX, SYMBOLS, ABBREVIATIONS, MTRL LEGEND, GEN. NOTES
G111	ADA STANDARDS
G112	PLUMB. & ELEC. MOUNTING HEIGHTS AND CLEARANCES
G220	LIFE / SAFETY FLOOR PLANS
G310	PARTITION TYPES
DEMOLITION	
AD221	1ST FLOOR DEMO PLAN
AD222	2ND FLOOR DEMO PLAN
AD231	1ST FLOOR DEMO CEILING PLAN
AD232	2ND FLOOR DEMO CEILING PLAN
ARCHITECTURAL	
A201	1ST FLOOR KEY PLAN
A202	2ND FLOOR KEY PLAN
A221A	1ST FLOOR REFERENCE FLOOR PLAN, AREA A
A221B	1ST FLOOR REFERENCE FLOOR PLAN, AREA B
A221C	1ST FLOOR REFERENCE FLOOR PLAN, AREA C
A222D	2ND FLOOR REFERENCE FLOOR PLAN, AREA D
A222E	2ND FLOOR REFERENCE FLOOR PLAN, AREA E
A222F	2ND FLOOR REFERENCE FLOOR PLAN, AREA F
A231A	1ST FLOOR REFLECTED CEILING PLAN, AREA A
A231B	1ST FLOOR REFLECTED CEILING PLAN, AREA B
A231C	1ST FLOOR REFLECTED CEILING PLAN, AREA C
A232D	2ND FLOOR REFLECTED CEILING PLAN, AREA D
A232E	2ND FLOOR REFLECTED CEILING PLAN, AREA E
A232F	2ND FLOOR REFLECTED CEILING PLAN, AREA F
A250	ENLARGED PLANS & ELEVATIONS
A251	ENLARGED PLANS & ELEVATIONS
A252	ENLARGED PLANS & ELEVATIONS
A253	ENLARGED PLANS & ELEVATIONS
A260	ENLARGED STAIR PLAN
A310	EXTERIOR ELEVATIONS AND DETAILS
A410	DOOR SCHEDULE AND FRAME TYPES
A710	ROOM FINISH SCHEDULE
A721A	1ST FLOOR FINISH PLAN, AREA A
A721B	1ST FLOOR FINISH PLAN, AREA B
A721C	1ST FLOOR FINISH PLAN, AREA C
A722D	2ND FLOOR FINISH PLAN, AREA D
A722E	2ND FLOOR FINISH PLAN, AREA E
A722F	2ND FLOOR FINISH PLAN, AREA F
A750	INTERIOR DETAILS, CEILING DETAILS
A751	INTERIOR DETAILS, MILLWORK DETAILS



V.405.232.8787

F.405.232.8810

www.tapokc.com

ARCHITECTS SEAL



02/10/2025

PROJECT

MOORE CITY HALL RENOVATION
301 N BROADWAY
MOORE, OKLAHOMA 73160

ISSUES / REVISIONS

02/10/2025 - PERMIT SET

SHEET TITLE

SHEET INDEX, SYMBOLS, ABBREVIATIONS, MTRL LEGEND, GEN. NOTES

SHEET NUMBER

G110

PROJECT NUMBER

2227

All drawings and written materials herein constitute original work of TAP Architecture and may only be duplicated with their written consent.

MIN. CLEAR FLOOR SPACES

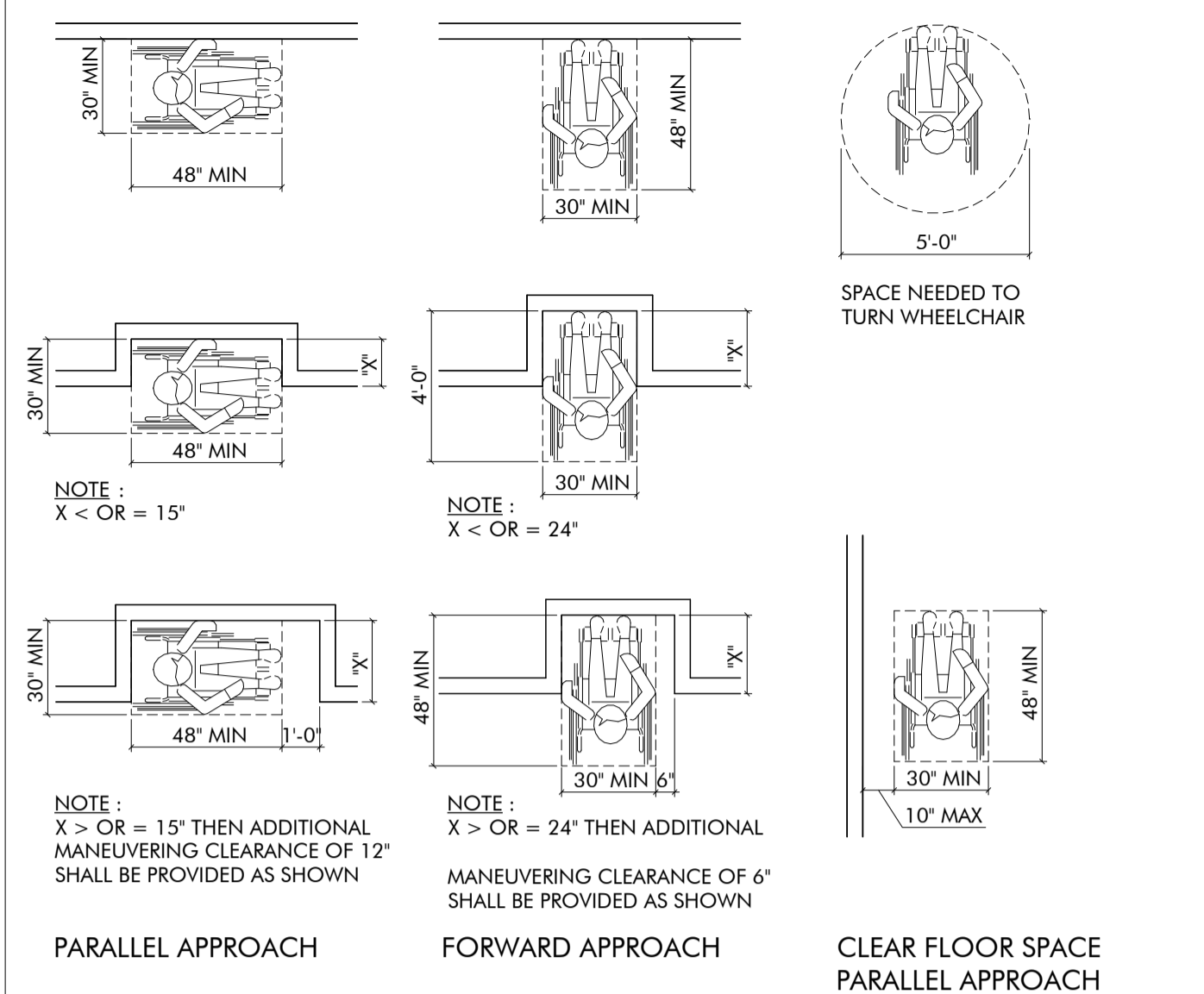

REACH RANGES

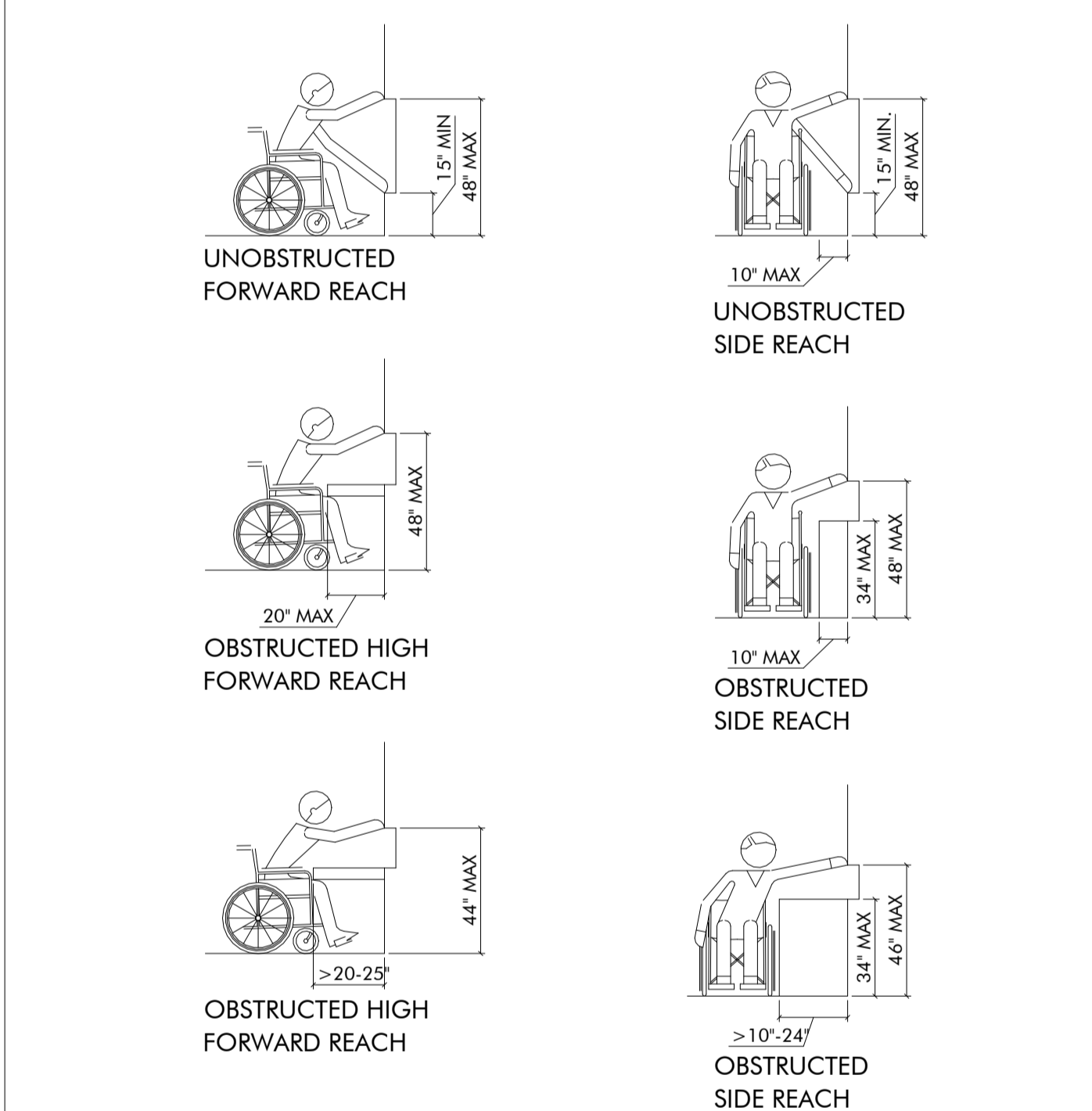

DOOR CLEARANCES

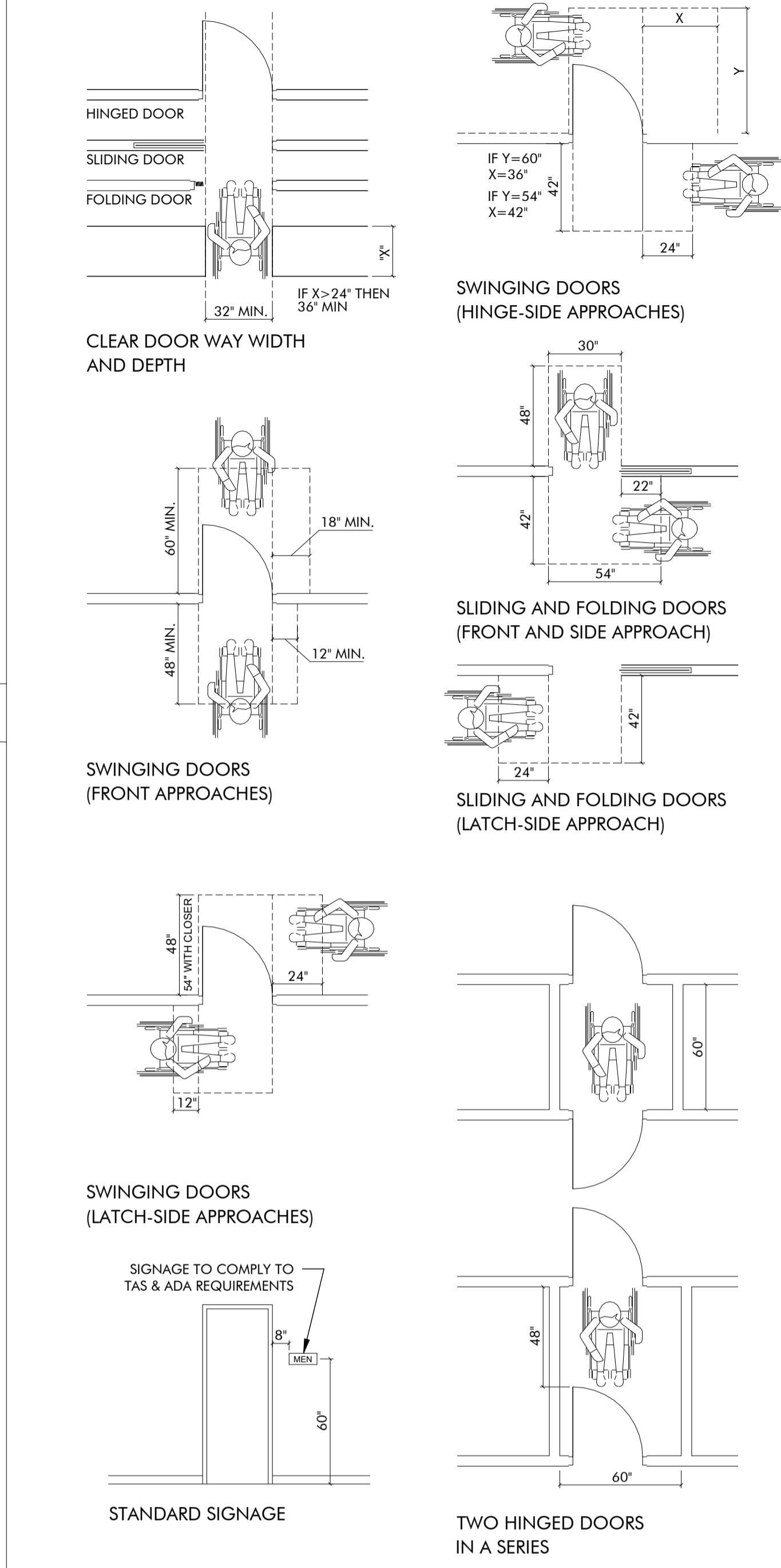

RAMPS

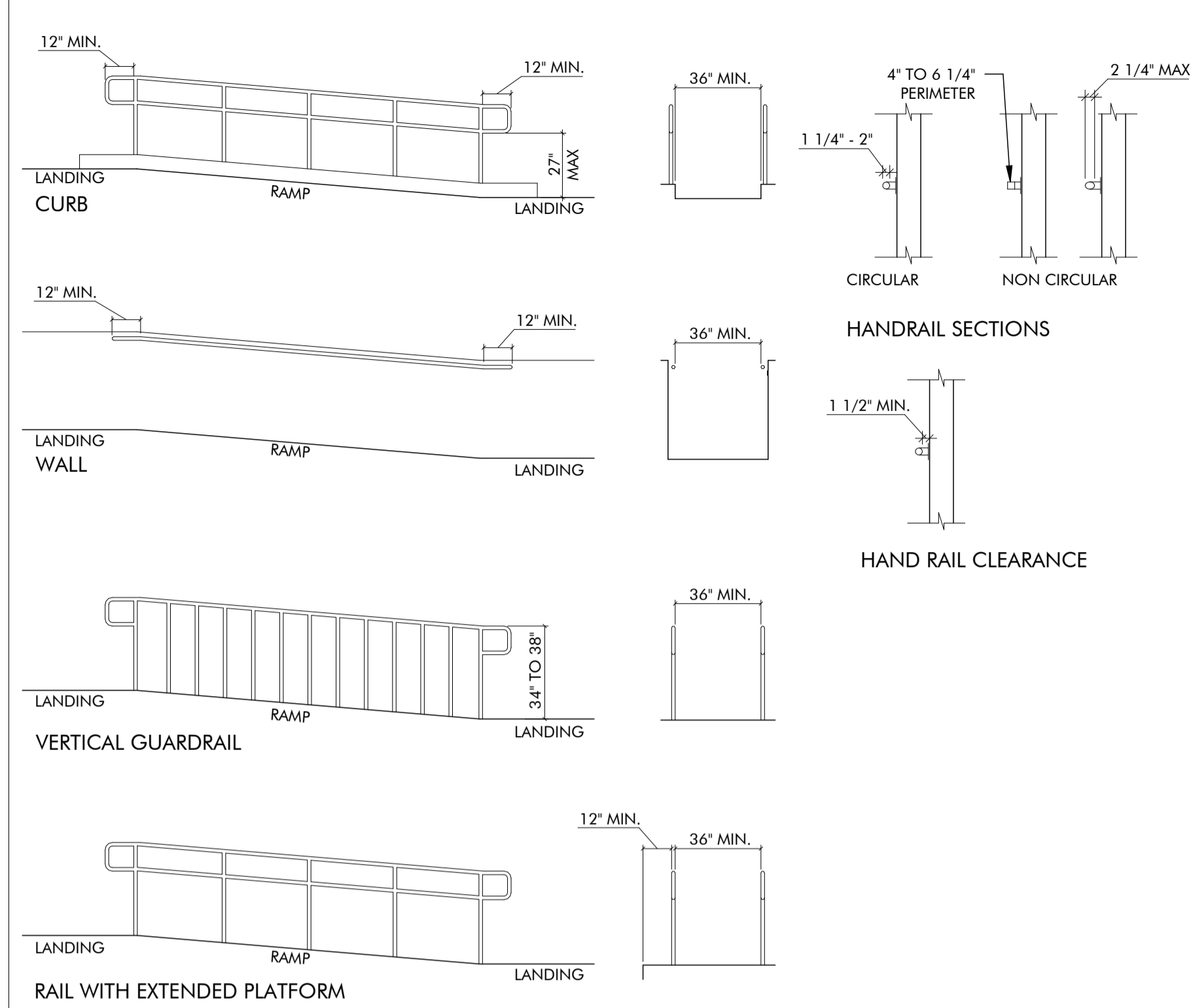

STANDARD CABINET SECTION

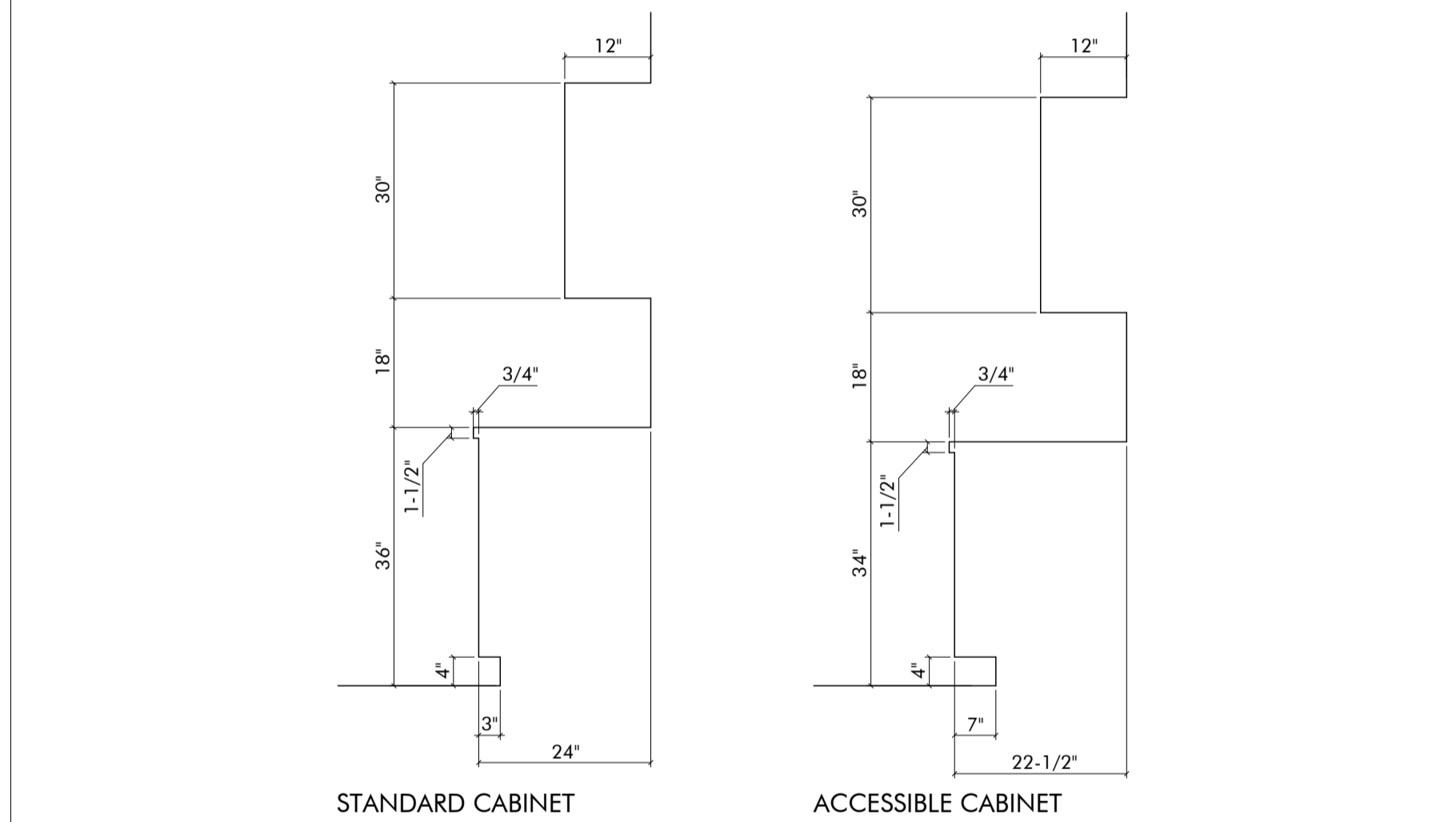

ACCESSIBLE PARKING STALL SIGNAGE

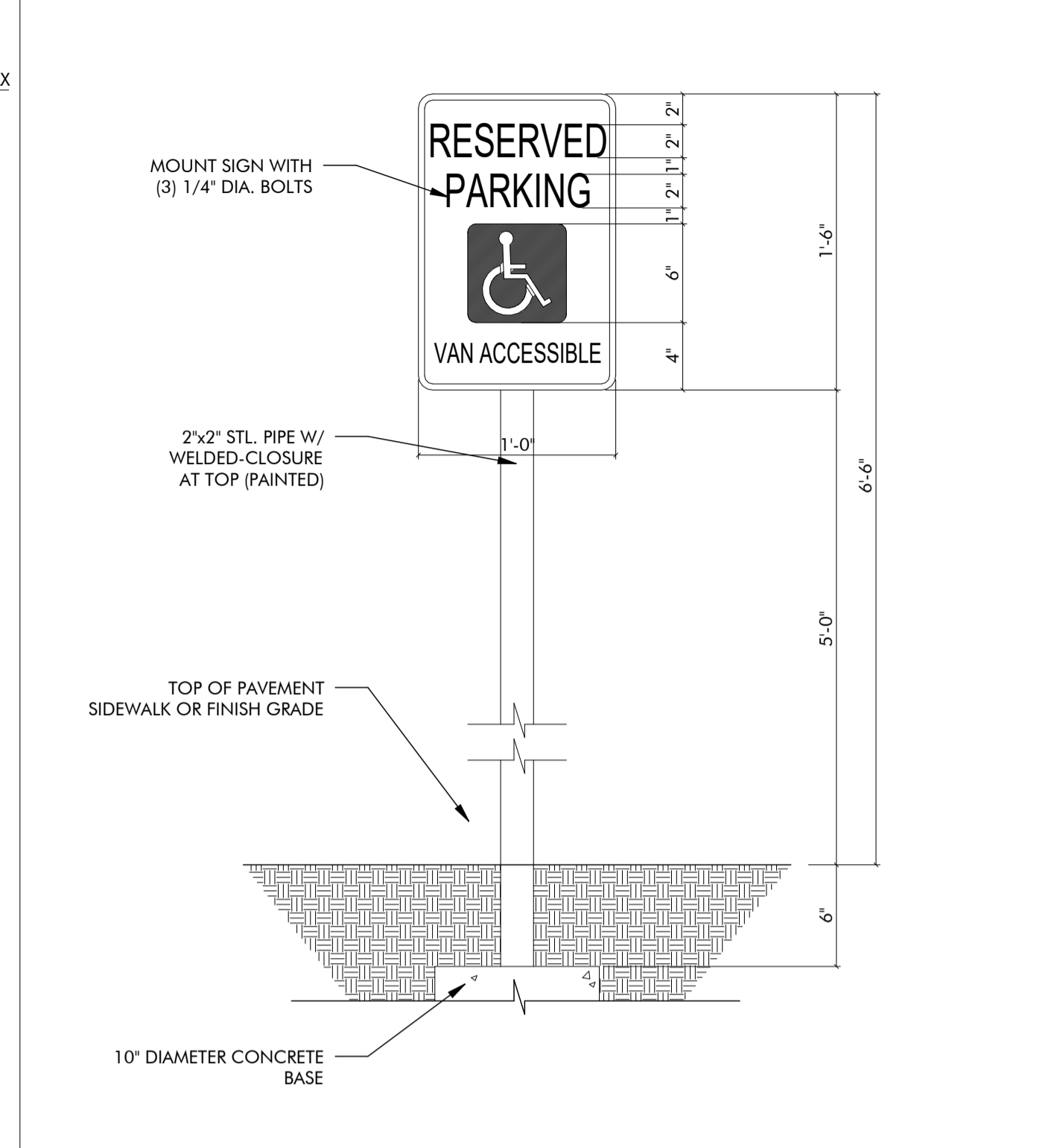

ACCESSIBLE SYMBOL PARKING STALL

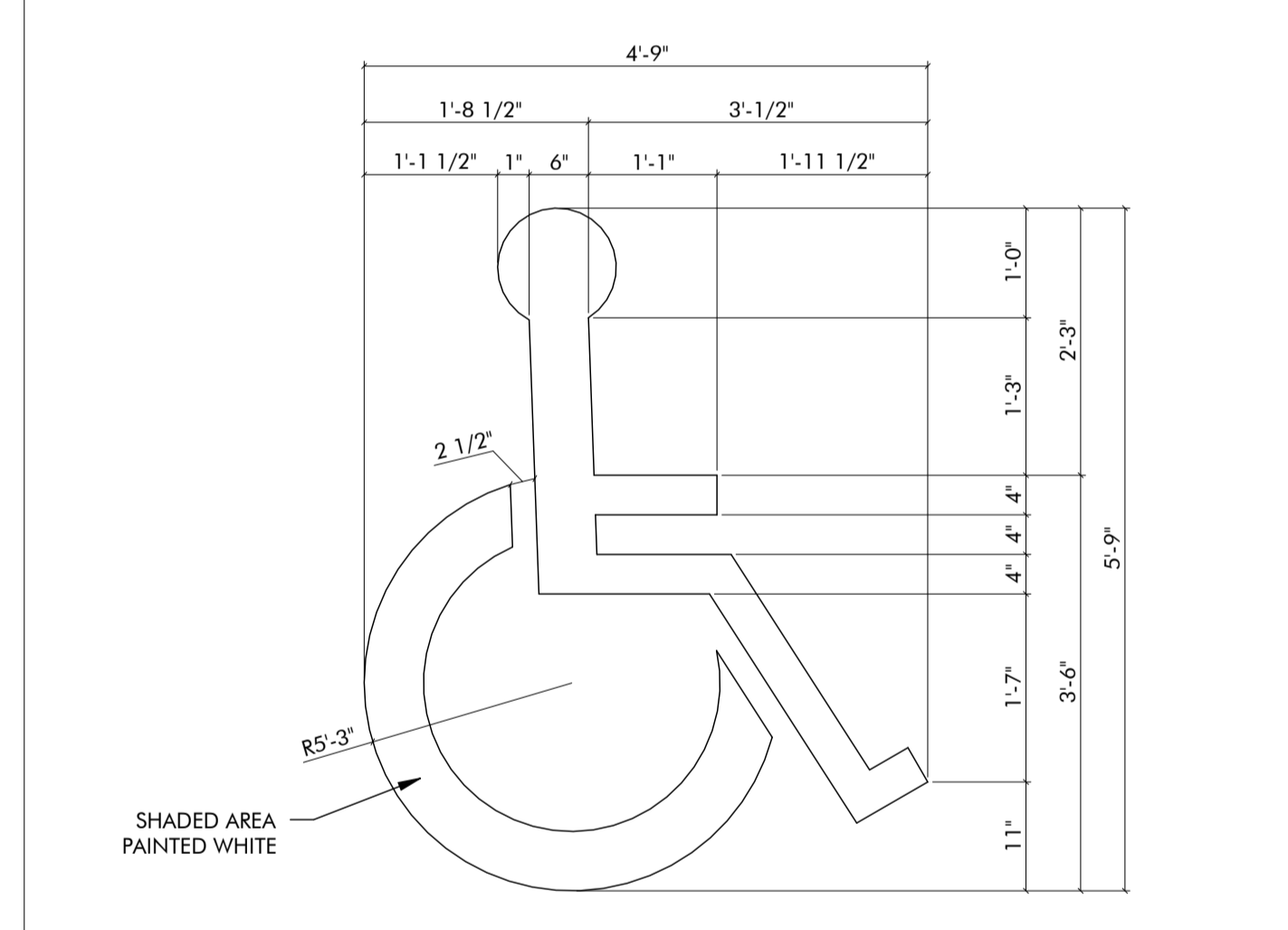

PLUMBING ELEMENTS AND FACILITIES

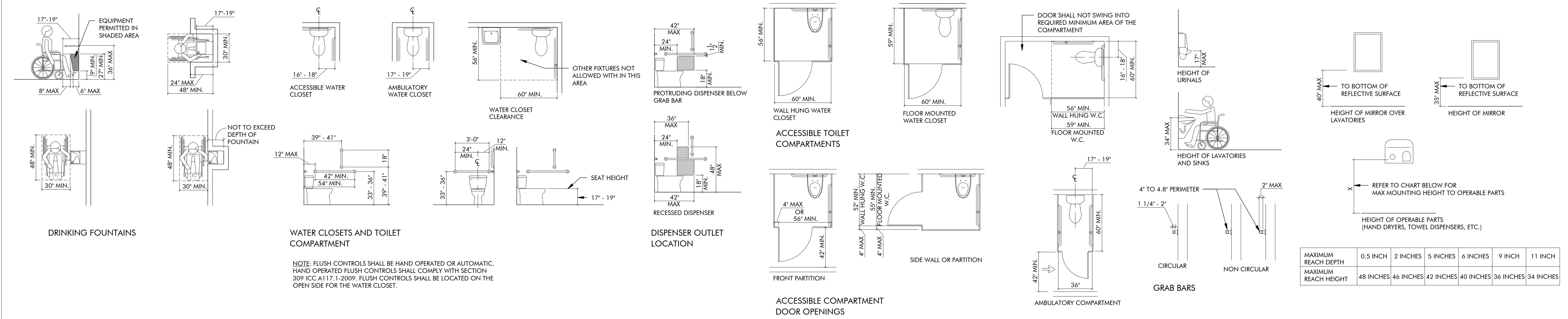

MOORE CITY HALL RENOVATION
301 N BROADWAY
MOORE, OKLAHOMA 73160

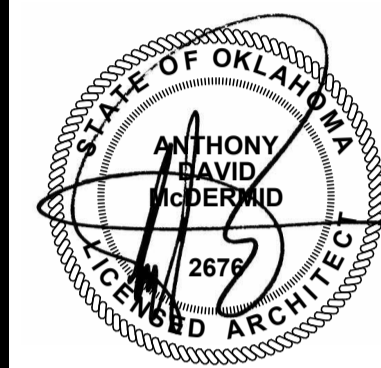

MOORE CITY HALL RENOVATION
301 N BROADWAY
MOORE, OKLAHOMA 73160

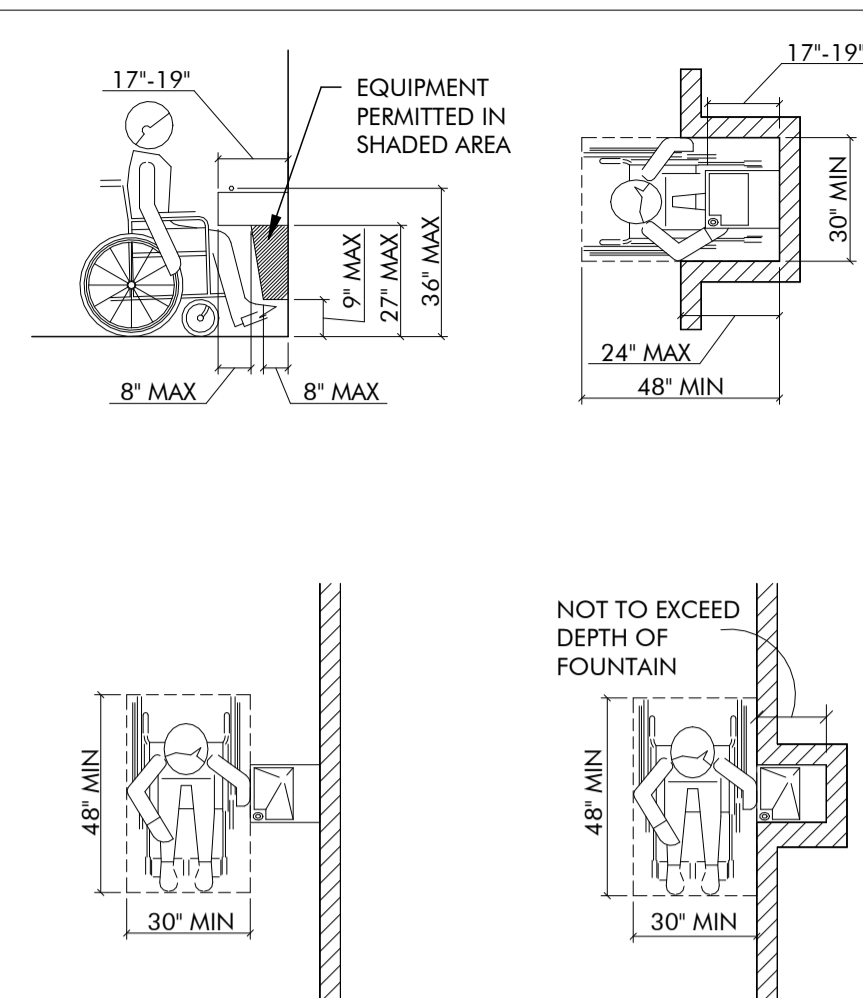

DRINKING FOUNTAINS

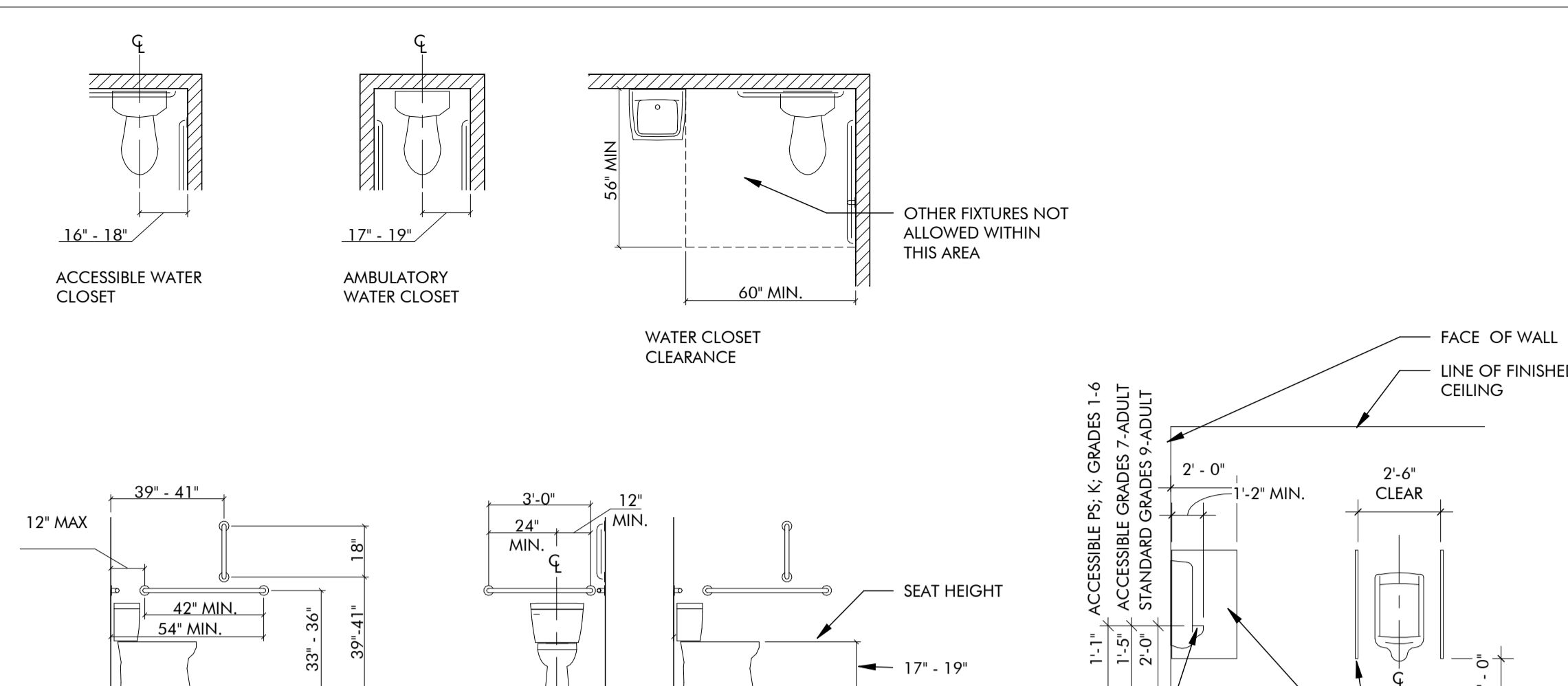

NOTE: FLUSH CONTROLS SHALL BE HAND OPERATED OR AUTOMATIC. HAND OPERATED FLUSH CONTROLS SHALL COMPLY WITH SECTION 309 ICC A17.1-2009 FLUSH CONTROLS SHALL BE LOCATED ON THE OPEN SIDE OF THE WATER CLOSET

ACCESSIBLE WATER CLOSETS & URINAL

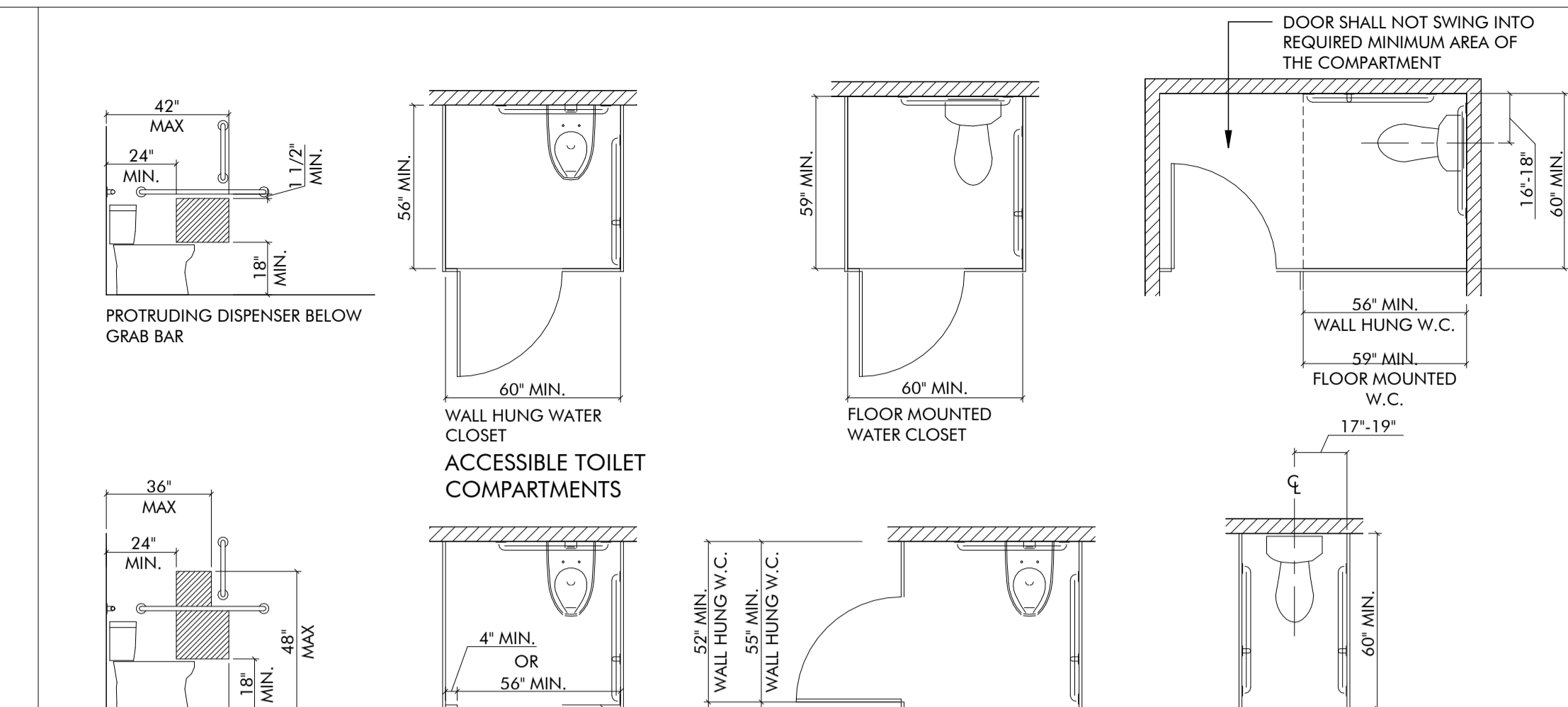

ACCESSIBLE TOILET COMPARTMENTS

PLUMBING ELEMENTS AND FACILITIES

ACCESSIBLE WATER CLOSETS & URINAL

ACCESSIBLE TOILET COMPARTMENTS

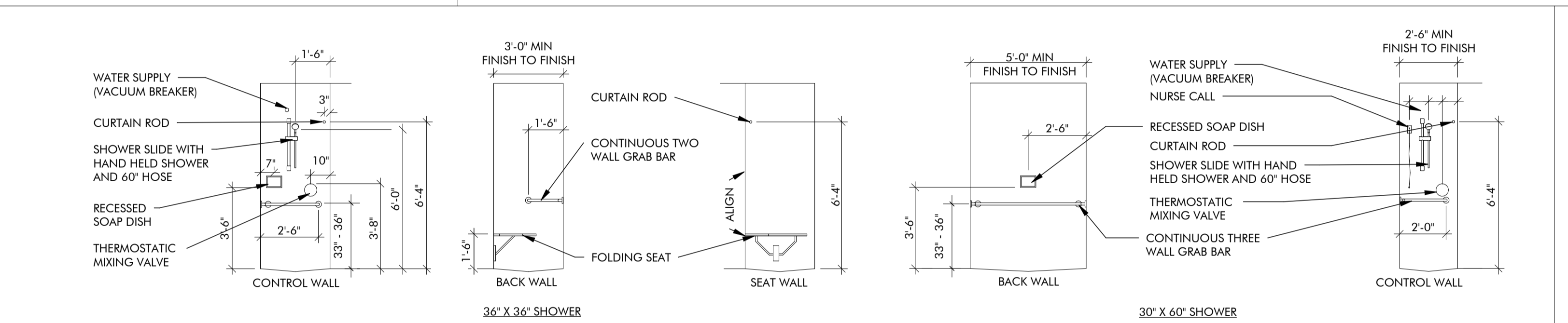

NOTE: THE DIAGRAM ILLUSTRATES A U-SHAPED GRAB BAR THAT WRAPS AROUND THE STALL. THE GRAB BAR SHALL BE BETWEEN 33 TO 36 INCHES HIGH. THE CONTROLS ARE PLACED IN AN AREA BETWEEN 38 INCHES AND 48 INCHES ABOVE THE FLOOR. IF A FOLDING SEAT IS INCORPORATED INTO THE SHOWER, THEN THE CONTROLS ARE LOCATED ON THE BACK (LONG) WALL THEY SHALL BE LOCATED 27 INCHES FROM THE SIDE WALL WHERE THE SEAT IS LOCATED. IF NO FOLDING SEAT IS INCORPORATED, THE SHOWER HEAD AND CONTROL AREA MAY BE LOCATED ON EITHER SIDE WALL.

ACCESSIBLE SHOWERS

ACCESSIBLE BATH TUB

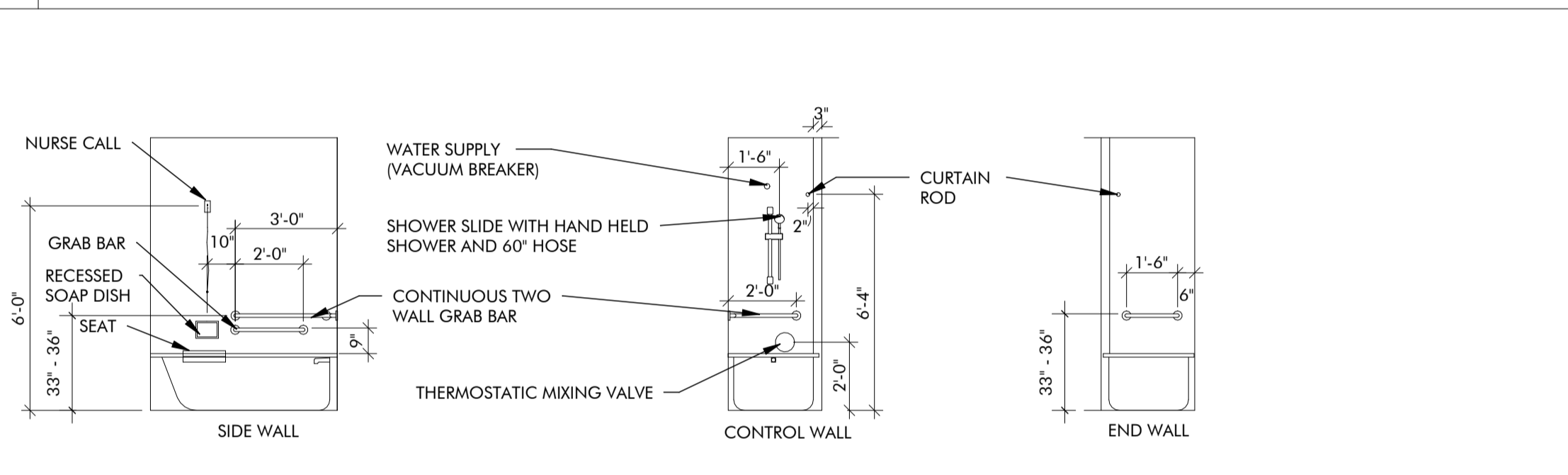

NOTE: SHOWER HOSE VACUUM BREAKER SHALL BE LOCATED A MINIMUM OF 6" ABOVE HAND SPRAY AT UPPERMOST POSITION ON SLIDE BAR

ACCESSIBLE ACCESSORIES

HEIGHT OF LAVATORIES AND WATER COOLERS

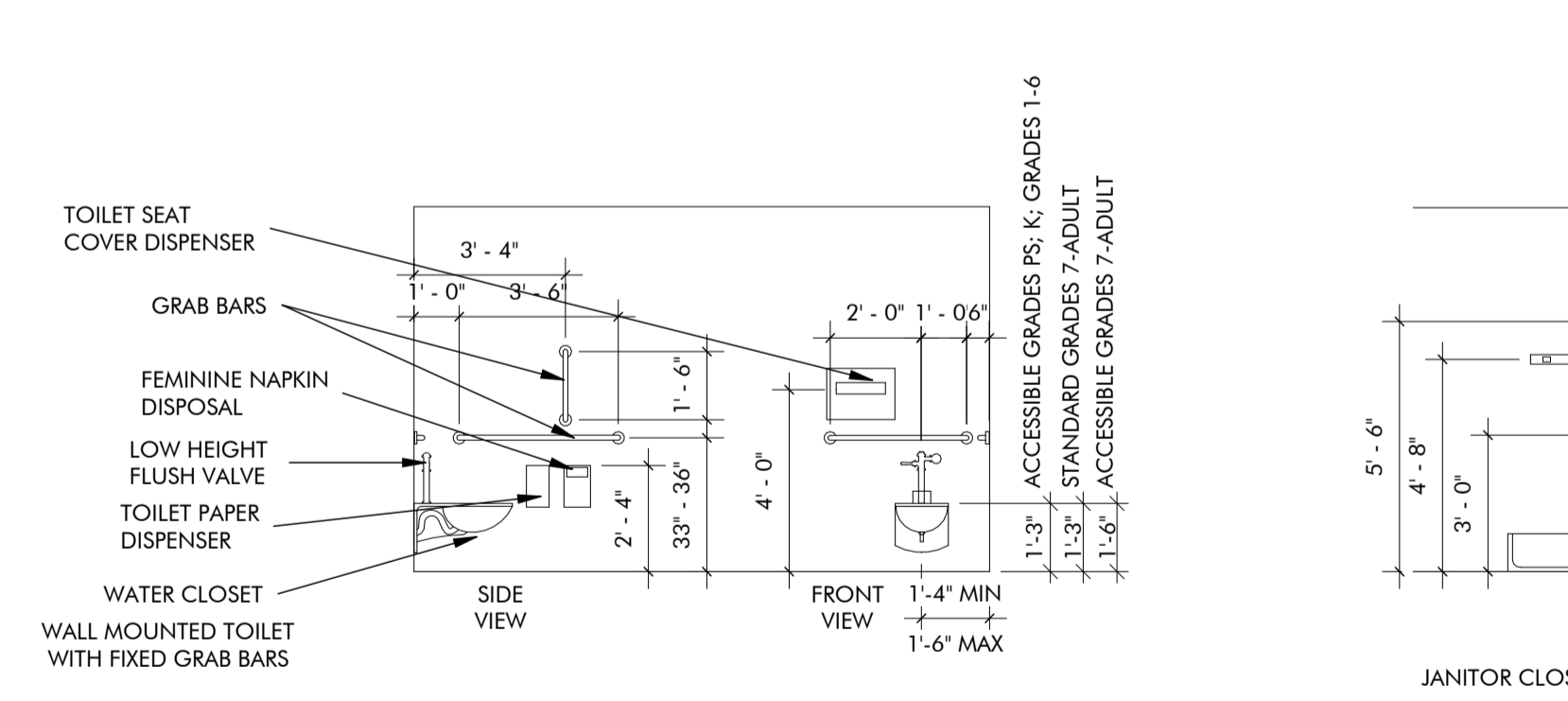

ACCESSIBLE ACCESSORIES

HEIGHT OF LAVATORIES AND WATER COOLERS

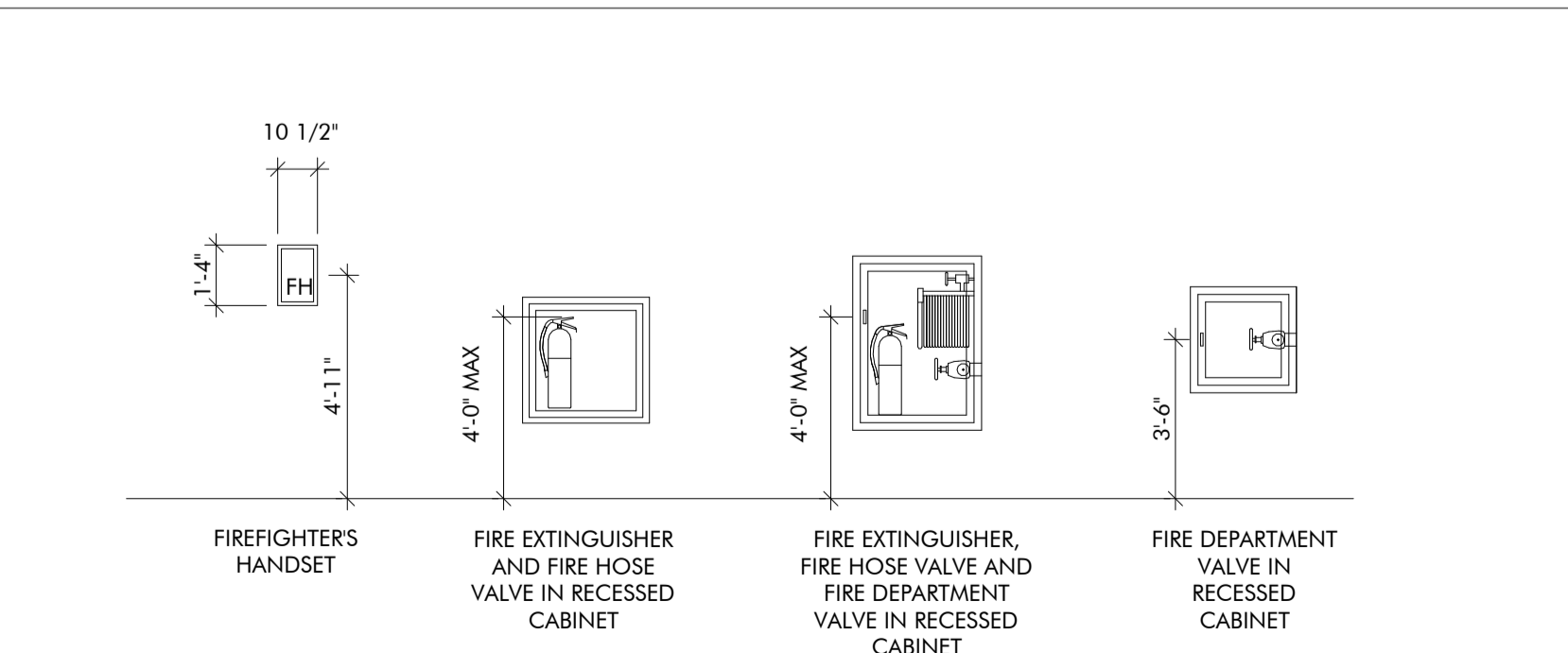

FIRE PROTECTION EQUIPMENT

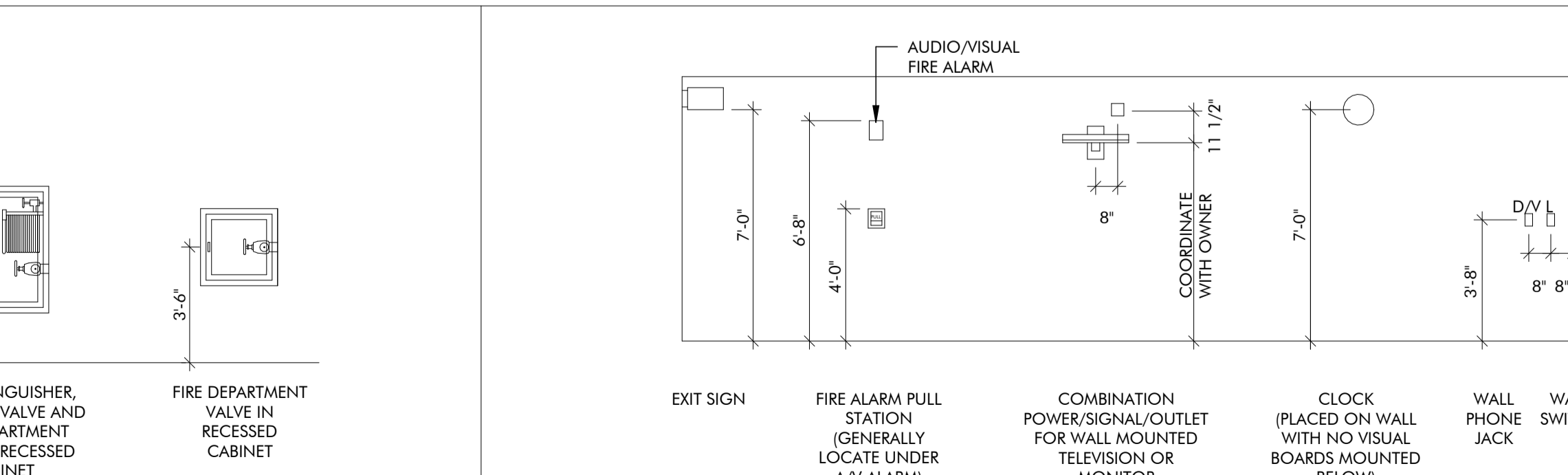

ELECTRICAL CONTROL DEVICES



ARCHITECT'S SEAL



02/10/2025

PROJECT

MOORE CITY HALL RENOVATION
301 N BROADWAY
MOORE, OKLAHOMA 73160

ISSUES / REVISIONS

02/10/2025 - PERMIT SET

SHEET TITLE

LIFE / SAFETY FLOOR PLANS

SHEET NUMBER

G220

PROJECT NUMBER

2227

All drawings and written materials herein constitute original work of TAP Architecture and may only be duplicated with their written consent.

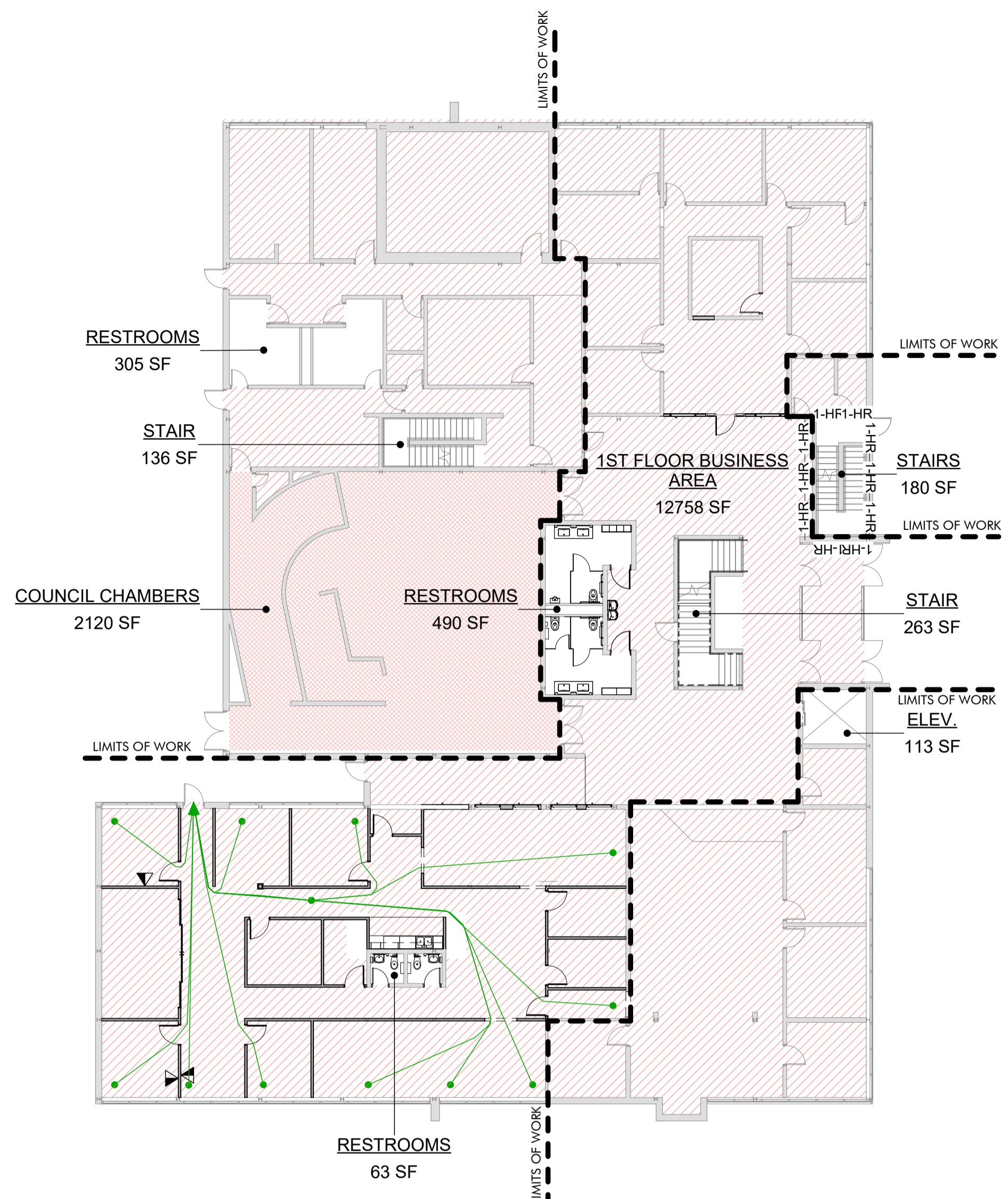

ROOM OCCUPANCY LEGEND

- Accessory storage areas, mechanical equipment room
- Assembly with Fixed seats
- Business areas
- Uncounted

01 1ST FLOOR EGRESS PLAN
1/16" = 1'-0"

Area Schedule (Occupancy Data)							
Number	Name	Area Mark	Function of Space	Area	Floor Area Per Occupant	Net or Gross	Number of Occupants
100	1ST FLOOR BUSINESS AREA	B	Business areas	12758 SF	100 SF	Gross	128
101	RESTROOMS	U	Uncounted	305 SF	100 SF	Gross	4
103	STAIR	U	Uncounted	136 SF	100 SF	Gross	2
105	STAIRS	U	Uncounted	180 SF	100 SF	Gross	2
106	STAIR	U	Uncounted	263 SF	100 SF	Gross	3
107	RESTROOMS	U	Uncounted	490 SF	100 SF	Gross	5
108	COUNCIL CHAMBERS	A	Assembly with Fixed seats	2120 SF	15 SF	# OF SEATS	142
109	ELEV.	U	Uncounted	113 SF	100 SF	Gross	2
110	RESTROOMS	U	Uncounted	63 SF	100 SF	Gross	1
1ST FLOR AREA TOTAL				16,428 S.F.	1ST FLOOR OCCUPANT TOTAL 289 OCC.		

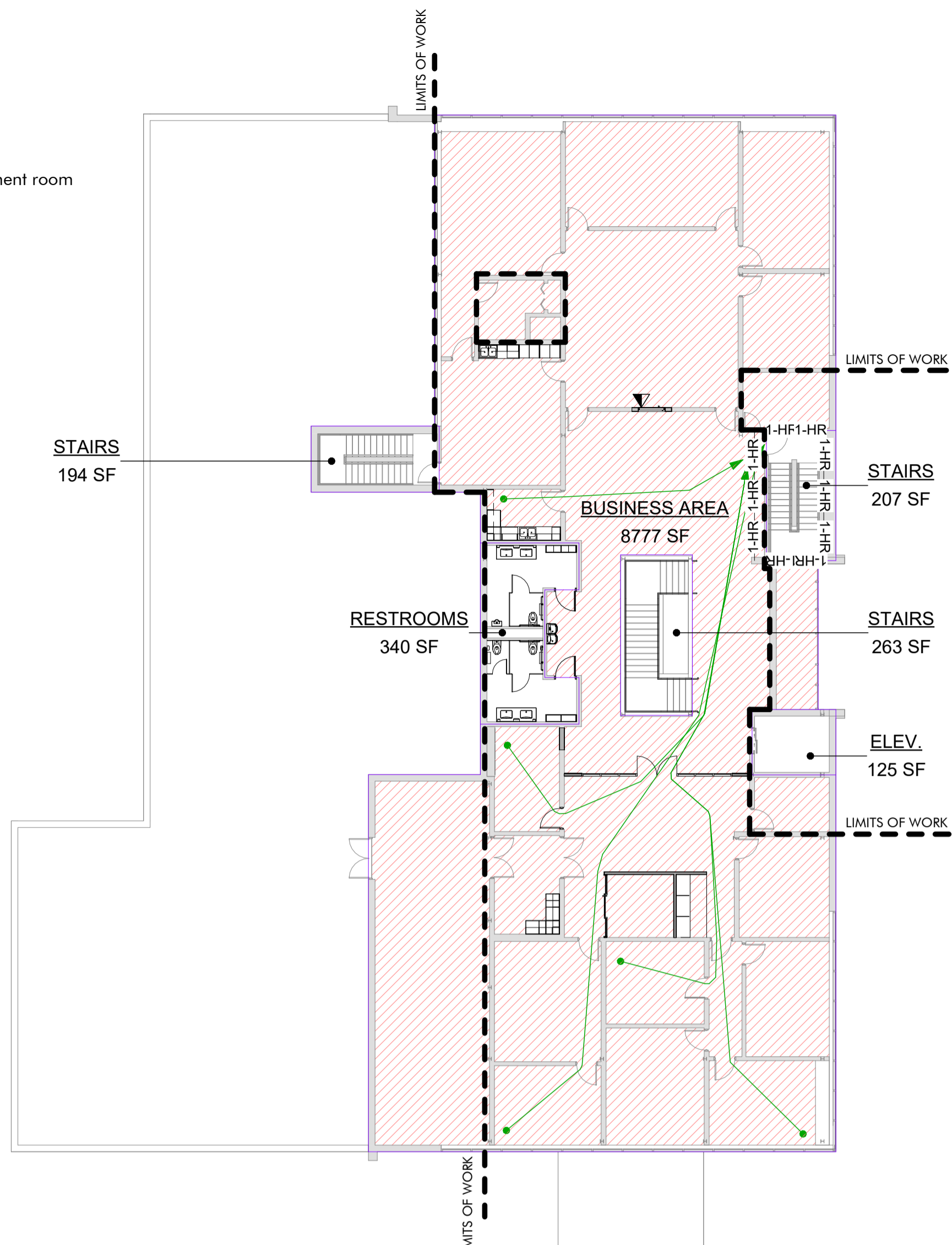

02 2ND FLOOR EGRESS PLAN
1/16" = 1'-0"

Area Schedule (Occupancy Data)							
Number	Name	Area Mark	Function of Space	Area	Floor Area Per Occupant	Net or Gross	Number of Occupants
201	BUSINESS AREA	B	Business areas	8777 SF	100 SF	Gross	88
202	STAIRS	U	Uncounted	194 SF	100 SF	Gross	2
203	STAIRS	U	Uncounted	207 SF	100 SF	Gross	3
204	STAIRS	U	Uncounted	263 SF	100 SF	Gross	3
205	RESTROOMS	U	Uncounted	340 SF	100 SF	Gross	4
206	ELEV.	U	Uncounted	125 SF	100 SF	Gross	2
2ND FLOOR AREA TOTAL				9,906 S.F.	2ND FLOOR OCCUPANT TOTAL 102 OCC.		
AREA TOTAL				26,334 S.F.	OCCUPANT TOTAL 391 OCC.		

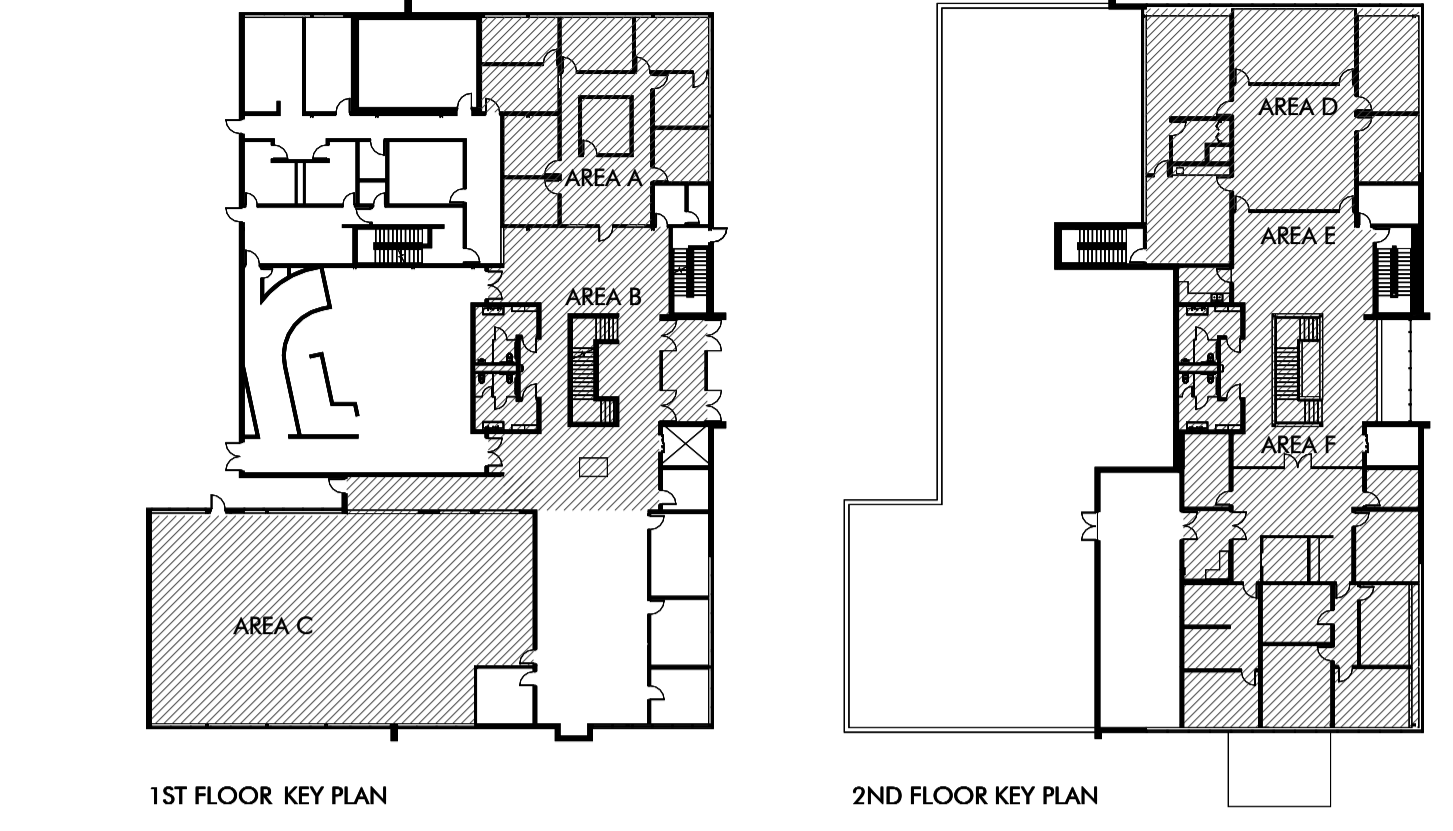

Moore City Hall Renovation

INTERNATIONAL BUILDING CODE - 2018		SECTION:
OCCUPANCY	B BUSINESS	CHAP 3
	SM SPRINKLED BUILDING	
	391 OCCUPANT LOAD	1004
CONSTRUCTION TYPE	IIB	602
ALLOWABLE HEIGHT	75 FT	504.3
ALLOWABLE STORIES	4	504.4
ALLOWABLE AREA (TAB)	69000	506
FRONTAGE INCREASE	0.38	If=(F/P-0.25)W/30 506.2.1
ALLOWABLE AREA AFTER INCREASE	155277 SF	Aa=(A1+(NS*1/3))*Sa 506.3
TOTAL BUILDING HEIGHT	31.33 FT	
TOTAL STORIES ABOVE GRADE	2	
TOTAL BUILDING AREA	26,334 SF	

FIRE RESISTANCE RATING FOR BUILDING ELEMENTS			
STRUCTURAL FRAME:	0	-	601
BEARING WALLS - EXTERIOR:	0	-	601
BEARING WALLS - INTERIOR:	0	-	601
NON-BEARING WALLS - EXTERIOR:		RE:F.R.R. EXT. WALLS BELOW	602
NON-BEARING WALLS - INTERIOR:	0	-	601
FLOOR CONSTRUCTION:	0	-	601
ROOF CONSTRUCTION:	0	-	601
FIRE AND PARTY WALLS:	2	-	706
FIRE BARRIERS:	2	-	707
EXIT CORRIDORS:	0	-	1020.1

FIRE RESISTANCE RATING EXTERIOR WALLS			
X<5	1	-	602
5<X<10	1	-	602
10<X<30	0	-	602
X>30	0	-	602

EGRESS WIDTH REQUIREMENTS			
EGRESSS WIDTH FACTOR:	0.15	INCHES PER OCCUPANT SERVED	1005.3.2
CORRIDOR WIDTH:	36 IN		1020.2
STAIR EGRESS FACTOR	0.3		
DEAD END CORRIDORS:	0	50 FEET WITH FIRE SPRINKLER	1020.4
EXITS REQUIRED:	2		1006.3.1
EXITS PROVIDED:	6		
TRAVEL DISTANCE:	224 FT	LONGEST TRAVEL DISTANCE IN BLDG	
MAX DISTANCE TO EXIT:	300 FT	WITH FIRE SPRINKLER	1017.2

PLUMBING FIXTURE COUNT			
391 OCCUPANTS	PROVIDED	REQUIRED	
WATER CLOSETS MEN:	2	5 REQUIRED	2902.1
URINALS MEN:	2	5 REQUIRED	
WATER CLOSETS WOMEN:	4	5 REQUIRED	2902.1
WATER CLOSETS UNI-SEX:	2	0 REQUIRED	
LAVATORIES MALE:	4	4 REQUIRED	
LAVATORIES FEMALE:	4	4 REQUIRED	
LAVATORIES UNISEX:	2	0 REQUIRED	2902.1
DRINKING FOUNTAINS:	4	4 REQUIRED	2902.1
SERVICE SINKS:	1	1 REQUIRED	2902.1



V.405.232.8787

F.405.232.8810

www.tapokc.com

ARCHITECTS SEAL

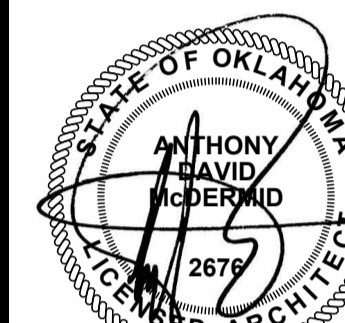

02/10/2025

PROJECT

MOORE CITY HALL RENOVATION
301 N BROADWAY
MOORE, OKLAHOMA 73160

ISSUES / REVISIONS

02/10/2025 - PERMIT SET

SHEET TITLE

PARTITION TYPES

SHEET NUMBER

G310

PROJECT NUMBER

2227

All drawings and written materials herein constitute original work of TAP Architecture and may only be duplicated with their written consent.

2 1/2" METAL STUD	3 5/8" METAL STUD	6" METAL STUD	8" METAL STUD	4" CMU	6" CMU	8" CMU	WALL CLOSURE DETAILS
<p>1 NON-RATED INTERIOR PARTITION: 2 1/2" METAL STUDS AT 16" O.C. WITH 5/8" GYP. BD. ONE (1) SIDE. BRACE TOP OF WALL AS SHOWN IN WALL BRACE DETAIL 1.</p> <p>1A NON-RATED INTERIOR PARTITION: 2 1/2" METAL STUDS AT 16" O.C. WITH 5/8" GYP. BD. ONE (1) SIDE. BRACE TOP OF WALL AS SHOWN IN WALL BRACE DETAIL 2.</p> <p>1B NON-RATED INTERIOR PARTITION: SIM. TO TYPE 1 WITH 5/8" GYP. BD. EACH SIDE.</p> <p>1C NON-RATED INTERIOR PARTITION: SIM. TO TYPE 1A WITH 5/8" GYP. BD. EACH SIDE.</p> <p>1D NON-RATED INTERIOR PARTITION: SIM. TO TYPE 2. WITH SOUND INSULATION.</p> <p>1E NON-RATED INTERIOR PARTITION: SIM. TO TYPE 1A. EXTEND GYP. BD. TO DECK.</p> <p>1F 1-HOUR RATED PARTITION: 2 1/2" METAL STUDS AT 16" O.C. WITH ONE (1) LAYER OF 5/8" GYP. BD. BOTH SIDES. SET RUNNERS IN ACOUSTIC SEALANT. SEAL TO DECK. CONFORMING TO UL DESIGN NUMBER U419.</p> <p>1G 2-HOUR RATED PARTITION: 2 1/2" METAL STUDS AT 16" O.C. WITH TWO (2) LAYER OF 5/8" GYP. BD. BOTH SIDES. SET RUNNERS IN ACOUSTIC SEALANT. SEAL TO DECK. CONFORMING TO UL DESIGN NUMBER U419.</p>	<p>2 NON-RATED INTERIOR PARTITION: 3 5/8" METAL STUDS AT 16" O.C. WITH 5/8" GYP. BD. ONE (1) SIDE. BRACE TOP OF WALL AS SHOWN IN WALL BRACE DETAIL 1.</p> <p>2A NON-RATED INTERIOR PARTITION: 3 5/8" METAL STUDS AT 16" O.C. WITH 5/8" GYP. BD. ONE (1) SIDE. BRACE TOP OF WALL AS SHOWN IN WALL BRACE DETAIL 2.</p> <p>2B NON-RATED INTERIOR PARTITION: SIM. TO TYPE 2 WITH 5/8" GYP. BD. EACH SIDE.</p> <p>2C NON-RATED INTERIOR PARTITION: SIM. TO TYPE 2A WITH 5/8" GYP. BD. EACH SIDE.</p> <p>2D NON-RATED INTERIOR PARTITION: SIM. TO TYPE 2. WITH SOUND INSULATION AND 5/8" GYP. BD. EACH SIDE.</p> <p>2E NON-RATED INTERIOR PARTITION: SIM. TO TYPE 2A. EXTEND GYP. BD. TO DECK.</p> <p>2F 1-HOUR RATED PARTITION: 3 5/8" METAL STUDS AT 16" O.C. WITH ONE (1) LAYER OF 5/8" GYP. BD. BOTH SIDES. SET RUNNERS IN ACOUSTIC SEALANT. SEAL TO DECK. CONFORMING TO UL DESIGN NUMBER U419.</p> <p>2G 2-HOUR RATED PARTITION: 3 5/8" METAL STUDS AT 16" O.C. WITH TWO (2) LAYER OF 5/8" GYP. BD. BOTH SIDES. SET RUNNERS IN ACOUSTIC SEALANT. SEAL TO DECK. CONFORMING TO UL DESIGN NUMBER U419.</p> <p>2H NON-RATED INTERIOR PARTITION: SIM. TO 2. WITH TILE OVER GYP. BD. SET IN CEMENTITIOUS BOND COAT ONE (1) SIDE. CONFORMING TO TCNA W243. WATER RESISTIVE BARRIER SHALL BE USED AT ALL WET AREAS. REFER TO ELEVATIONS AND OR SCHEDULE FOR SIZE AND PATTERN.</p> <p>2J NON-RATED INTERIOR PARTITION: SIM. TO 2B. WITH TILE OVER GYP. BD. SET IN CEMENTITIOUS BOND COAT BOTH SIDES. CONFORMING TO TCNA W243. WATER RESISTIVE BARRIER SHALL BE USED AT ALL WET AREAS. REFER TO ELEVATIONS AND OR SCHEDULE FOR SIZE AND PATTERN.</p> <p>2K NON-RATED INTERIOR PARTITION: SIM. TO 2H WITH TILE LARGER THEN 12 INCHES IN ANY DIRECTION.</p> <p>2L NON-RATED INTERIOR PARTITION: SIM. TO 2J WITH TILE LARGER THEN 12 INCHES IN ANY DIRECTION.</p>	<p>3 NON-RATED INTERIOR PARTITION: 6" METAL STUDS AT 16" O.C. WITH 5/8" GYP. BD. ONE (1) SIDE. BRACE TOP OF WALL AS SHOWN IN WALL BRACE DETAIL 1.</p> <p>3A NON-RATED INTERIOR PARTITION: 6" METAL STUDS AT 16" O.C. WITH 5/8" GYP. BD. ONE (1) SIDE. BRACE TOP OF WALL AS SHOWN IN WALL BRACE DETAIL 2.</p> <p>3B NON-RATED INTERIOR PARTITION: SIM. TO TYPE 3 WITH 5/8" GYP. BD. EACH SIDE.</p> <p>3C NON-RATED INTERIOR PARTITION: SIM. TO TYPE 3A WITH 5/8" GYP. BD. EACH SIDE.</p> <p>3D NON-RATED INTERIOR PARTITION: SIM. TO TYPE 3. WITH SOUND INSULATION.</p> <p>3E NON-RATED INTERIOR PARTITION: SIM. TO TYPE 3A. EXTEND GYP. BD. TO DECK.</p> <p>3F 1-HOUR RATED PARTITION: 6" METAL STUDS AT 16" O.C. WITH ONE (1) LAYER OF 5/8" GYP. BD. BOTH SIDES. SET RUNNERS IN ACOUSTIC SEALANT. SEAL TO DECK. CONFORMING TO UL DESIGN NUMBER U419.</p> <p>3G 2-HOUR RATED PARTITION: 6" METAL STUDS AT 16" O.C. WITH TWO (2) LAYER OF 5/8" GYP. BD. BOTH SIDES. SET RUNNERS IN ACOUSTIC SEALANT. SEAL TO DECK. CONFORMING TO UL DESIGN NUMBER U419.</p> <p>3H NON-RATED INTERIOR PARTITION: SIM. TO 3. WITH TILE OVER GYP. BD. SET IN CEMENTITIOUS BOND COAT ONE (1) SIDE. CONFORMING TO TCNA W243. WATER RESISTIVE BARRIER SHALL BE USED AT ALL WET AREAS. REFER TO ELEVATIONS AND OR SCHEDULE FOR SIZE AND PATTERN.</p> <p>3J NON-RATED INTERIOR PARTITION: SIM. TO 3B. WITH TILE OVER GYP. BD. SET IN CEMENTITIOUS BOND COAT BOTH SIDES. CONFORMING TO TCNA W243. WATER RESISTIVE BARRIER SHALL BE USED AT ALL WET AREAS. REFER TO ELEVATIONS AND OR SCHEDULE FOR SIZE AND PATTERN.</p> <p>3K NON-RATED INTERIOR PARTITION: SIM. TO 3H WITH TILE LARGER THEN 12 INCHES IN ANY DIRECTION.</p> <p>3L NON-RATED INTERIOR PARTITION: SIM. TO 3J WITH TILE LARGER THEN 12 INCHES IN ANY DIRECTION.</p>	<p>4 NON-RATED INTERIOR PARTITION: 8" METAL STUDS AT 16" O.C. WITH 5/8" GYP. BD. ONE (1) SIDE. BRACE TOP OF WALL AS SHOWN IN WALL BRACE DETAIL 1.</p> <p>4A NON-RATED INTERIOR PARTITION: 8" METAL STUDS AT 16" O.C. WITH 5/8" GYP. BD. ONE (1) SIDE. BRACE TOP OF WALL AS SHOWN IN WALL BRACE DETAIL 2.</p> <p>4B NON-RATED INTERIOR PARTITION: SIM. TO TYPE 4 WITH 5/8" GYP. BD. EACH SIDE.</p> <p>4C NON-RATED INTERIOR PARTITION: SIM. TO TYPE 4A WITH 5/8" GYP. BD. EACH SIDE.</p> <p>4D NON-RATED INTERIOR PARTITION: SIM. TO TYPE 4. WITH SOUND INSULATION.</p> <p>4E NON-RATED INTERIOR PARTITION: SIM. TO TYPE 4A. EXTEND GYP. BD. TO DECK.</p> <p>4F 1-HOUR RATED PARTITION: 8" METAL STUDS AT 16" O.C. WITH ONE (1) LAYER OF 5/8" GYP. BD. BOTH SIDES. SET RUNNERS IN ACOUSTIC SEALANT. SEAL TO DECK. CONFORMING TO UL DESIGN NUMBER U419.</p> <p>4G 2-HOUR RATED PARTITION: 8" METAL STUDS AT 16" O.C. WITH TWO (2) LAYER OF 5/8" GYP. BD. BOTH SIDES. SET RUNNERS IN ACOUSTIC SEALANT. SEAL TO DECK. CONFORMING TO UL DESIGN NUMBER U419.</p> <p>4H NON-RATED INTERIOR PARTITION: SIM. TO 4. WITH TILE OVER GYP. BD. SET IN CEMENTITIOUS BOND COAT ONE (1) SIDE. CONFORMING TO TCNA W243. WATER RESISTIVE BARRIER SHALL BE USED AT ALL WET AREAS. REFER TO ELEVATIONS AND OR SCHEDULE FOR SIZE AND PATTERN.</p> <p>4I NON-RATED INTERIOR PARTITION: SIM. TO 4B. WITH TILE OVER GYP. BD. SET IN CEMENTITIOUS BOND COAT BOTH SIDES. CONFORMING TO TCNA W243. WATER RESISTIVE BARRIER SHALL BE USED AT ALL WET AREAS. REFER TO ELEVATIONS AND OR SCHEDULE FOR SIZE AND PATTERN.</p> <p>4K NON-RATED INTERIOR PARTITION: SIM. TO 4H WITH TILE LARGER THEN 12 INCHES IN ANY DIRECTION.</p> <p>4L NON-RATED INTERIOR PARTITION: SIM. TO 4I WITH TILE LARGER THEN 12 INCHES IN ANY DIRECTION.</p>	<p>5 NON-RATED INTERIOR PARTITION: NOMINAL 4"X8"X16" HOLLOW OR SOLID CMU. BLOCKS SET IN A FULL BED OF MORTAR.</p> <p>5A NON-RATED INTERIOR PARTITION: SIM. TO 5. EXTEND CMU TO STRUCTURAL DECK.</p> <p>5D NON-RATED INTERIOR PARTITION: SIM. TO 5. WITH 7/8" FURRING CHANNELS BOTH SIDES WITH 5/8" GYP. BD. BOTH SIDES.</p> <p>5E NON-RATED INTERIOR PARTITION: SIM. TO 5. WITH 7/8" FURRING CHANNELS ONE SIDE WITH 5/8" GYP. BD. ONE SIDE.</p> <p>5F NON-RATED INTERIOR PARTITION: SIM. TO 5. WITH TILE SET IN CEMENTITIOUS BOND COAT OVER 3/8" TO 3/4" MORTAR BED BOTH SIDES. CONFORMING TO TCNA W211.</p> <p>5G NON-RATED INTERIOR PARTITION: SIM. TO 5. WITH TILE SET IN CEMENTITIOUS BOND COAT OVER 3/8" TO 3/4" MORTAR BED ONE (1) SIDE. CONFORMING TO TCNA W211.</p>	<p>6 NON-RATED INTERIOR PARTITION: NOMINAL 6"X8"X16" HOLLOW OR SOLID CMU. BLOCKS SET IN A FULL BED OF MORTAR.</p> <p>6A NON-RATED INTERIOR PARTITION: SIM. TO 6. EXTEND CMU TO STRUCTURAL DECK.</p> <p>6D NON-RATED INTERIOR PARTITION: SIM. TO 6. WITH 7/8" FURRING CHANNELS BOTH SIDES WITH 5/8" GYP. BD. BOTH SIDES.</p> <p>6E NON-RATED INTERIOR PARTITION: SIM. TO 6. WITH 7/8" FURRING CHANNELS ONE SIDE WITH 5/8" GYP. BD. ONE SIDE.</p> <p>6F NON-RATED INTERIOR PARTITION: SIM. TO 6. WITH TILE SET IN CEMENTITIOUS BOND COAT OVER 3/8" TO 3/4" MORTAR BED BOTH SIDES. CONFORMING TO TCNA W211.</p> <p>6G NON-RATED INTERIOR PARTITION: SIM. TO 6. WITH TILE SET IN CEMENTITIOUS BOND COAT OVER 3/8" TO 3/4" MORTAR BED ONE (1) SIDE. CONFORMING TO TCNA W211.</p> <p>6H 2-HOUR RATED PARTITION: SIM. TO 6. EXTEND CMU AND SEAL TO DECK. CONFORMING TO UL DESIGN NUMBER U906.</p>	<p>7 NON-RATED INTERIOR PARTITION: NOMINAL 8"X8"X16" HOLLOW OR SOLID CMU. BLOCKS SET IN A FULL BED OF MORTAR.</p> <p>7A NON-RATED INTERIOR PARTITION: SIM. TO 7. EXTEND CMU TO STRUCTURAL DECK.</p> <p>7D NON-RATED INTERIOR PARTITION: SIM. TO 7. WITH 7/8" FURRING CHANNELS BOTH SIDES WITH 5/8" GYP. BD. BOTH SIDES.</p> <p>7E NON-RATED INTERIOR PARTITION: SIM. TO 7. WITH 7/8" FURRING CHANNELS ONE SIDE WITH 5/8" GYP. BD. ONE SIDE.</p> <p>7F NON-RATED INTERIOR PARTITION: SIM. TO 7. WITH TILE SET IN CEMENTITIOUS BOND COAT OVER 3/8" TO 3/4" MORTAR BED BOTH SIDES. CONFORMING TO TCNA W211.</p> <p>7G NON-RATED INTERIOR PARTITION: SIM. TO 7. WITH TILE SET IN CEMENTITIOUS BOND COAT OVER 3/8" TO 3/4" MORTAR BED ONE (1) SIDE. CONFORMING TO TCNA W211.</p> <p>7H 2-HOUR RATED PARTITION: SIM. TO 7. EXTEND CMU AND SEAL TO DECK. CONFORMING TO UL DESIGN NUMBER U905.</p>	<p>WALL BRACE DETAIL 1</p> <p>WALL BRACE DETAIL 2</p>
<p>GENERAL NOTES</p> <ol style="list-style-type: none"> PROVIDE SPECIFIED CEMENTITIOUS BOARD AT ALL WET-WALL AREAS. CONFORMING TO TCNA W244C. PROVIDE CONTINUOUS SOUND BATTS AT ALL REST ROOM PARTITIONS. BRACE ALL PARTITIONS (NOT DESIGNATED TO EXTEND TO DECK) TO STRUCTURE AT 48" O.C. MIN. PROVIDE SPECIFIED BATT INSULATION AT ALL EXTERIOR WALLS. INSULATION SHALL EXTEND FROM FINISH FLOOR TO BOTTOM OF DECK. PROVIDE SPECIFIED GYPSUM BOARD CONTROL JOINTS EVERY 30'-0" OF CONTINUOUS WALL RUN MIN. PROVIDE SOLID BLOCKING PER SPECIFICATIONS FOR ALL WALL MOUNTED ACCESSORIES. REFER TO THE CURRENT EDITION OF THE UNDERWRITERS LABORATORIES INC. FIRE RESISTANCE DIRECTORY FOR ALL UL-NUMBERS REFERENCED ON PLANS. EXTEND GYPSUM BOARD 6" ABOVE FINISHED CEILING AT ALL PARTITIONS NOT DESIGNATED TO EXTEND TO DECK. ALL RATED WALLS TO COMPLY WITH APPROPRIATED UL NUMBER AND SHALL BE SEALED AT TOP, BOTTOM AND AT ALL PENETRATIONS. PROVIDE A 2 1/2" DEEP, 22 GAUGE STEEL, U-SHAPED DEFLECTION CHANNEL AT ALL WALLS DESIGNATED TO EXTEND TO DECK. DEFLECTION CHANNEL TO MAINTAIN A 1 1/2" GAP BETWEEN TOP OF CEILING RUNNER AND THE TOP OF THE DEFLECTION CHANNEL. CEILING RUNNER IS NOT FASTENED TO THE DEFLECTION CHANNEL. ALL RATED SYSTEMS SHALL COMPLY WITH THE LATEST UNDERWRITERS LABORATORIES INC. (UL) FIRE RESISTANCE DIRECTORY. 							



ARCHITECT'S SEAL



02/10/2025

PROJECT

MOORE CITY HALL RENOVATION

301 N BROADWAY
MOORE, OKLAHOMA 73160

ISSUES / REVISIONS

02/10/2025 - PERMIT SET

SHEET TITLE

1ST FLOOR DEMO PLAN

SHEET NUMBER

AD221

PROJECT NUMBER

2227

All drawings and written materials herein constitute original work of TAP Architecture and may only be duplicated with their written consent.

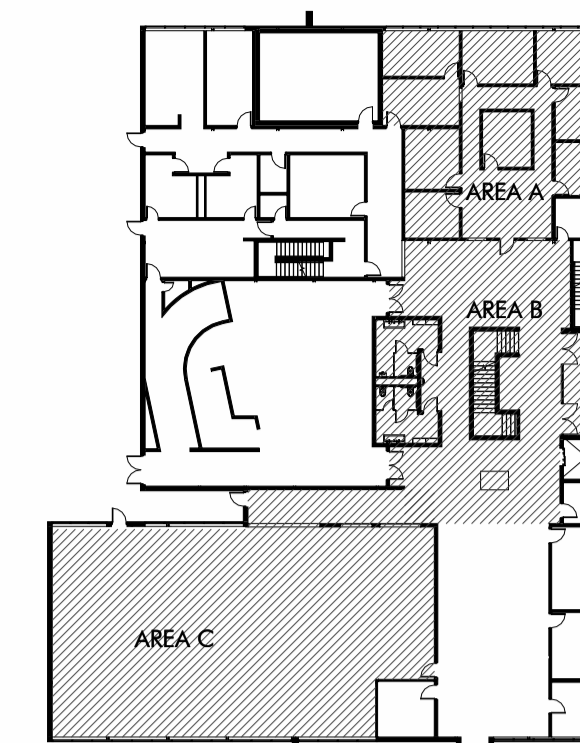

1ST FLOOR KEY PLAN

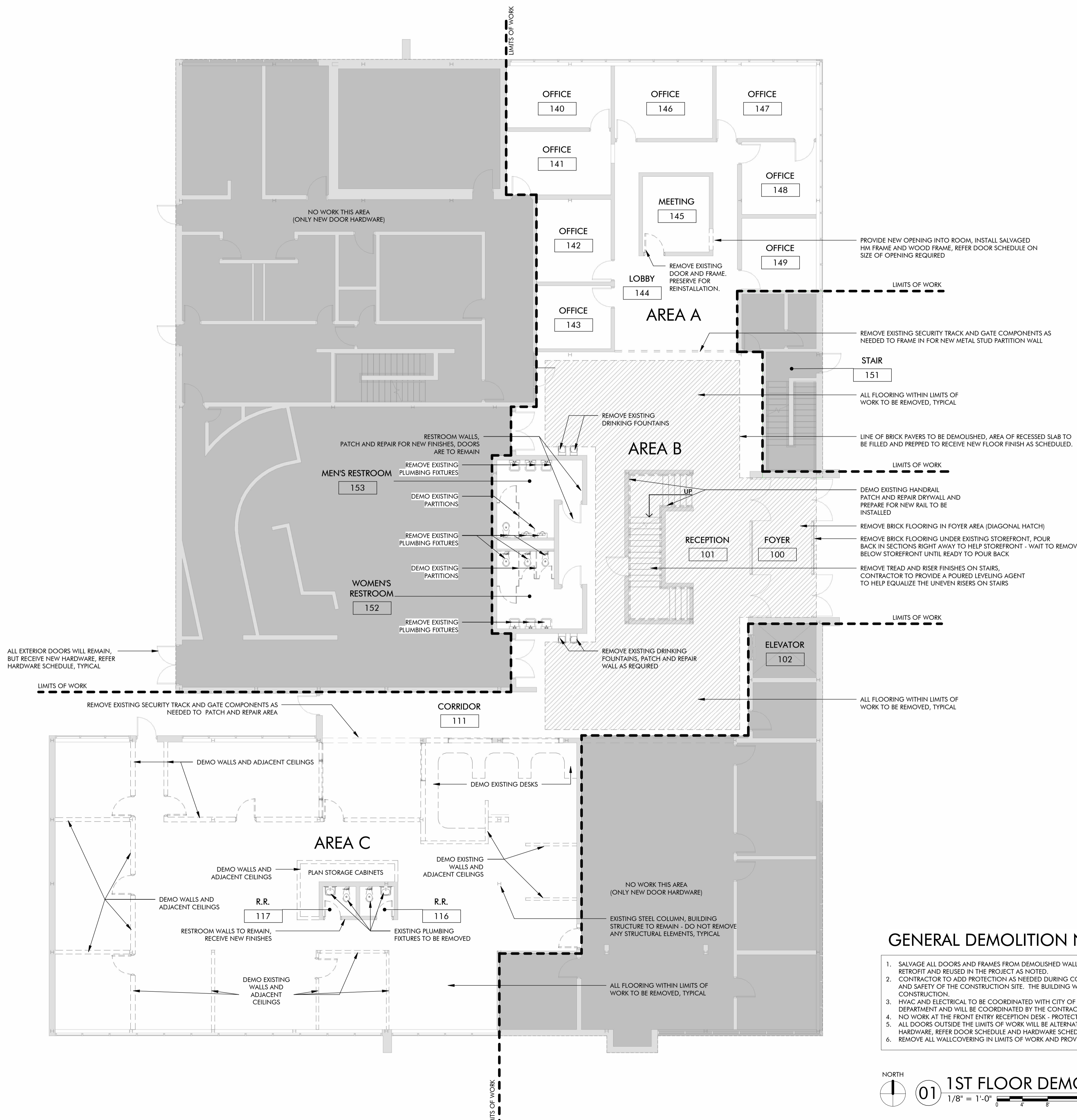

GENERAL DEMOLITION NOTES

1. SALVAGE ALL DOORS AND FRAMES FROM DEMOLISHED WALLS. DOORS AND FRAMES TO BE RETROFIT AND REUSED IN THE PROJECT AS NOTED.
2. CONTRACTOR TO ADD PROTECTION AS NEEDED DURING CONSTRUCTION FOR DUST CONTROL AND SAFETY OF THE CONSTRUCTION SITE. THE BUILDING WILL BE OCCUPIED DURING CONSTRUCTION.
3. HVAC AND ELECTRICAL TO BE COORDINATED WITH CITY OF MOORE BUILDING MAINTENANCE DEPARTMENT AND WILL BE COORDINATED BY THE CONTRACTOR.
4. NO WORK AT THE FRONT ENTRY RECEPTION DESK - PROTECT DURING DEMOLITION.
5. ALL DOORS OUTSIDE THE LIMITS OF WORK WILL BE ALTERNATE 01 AND WILL REQUIRE NEW HARDWARE, REFER DOOR SCHEDULE AND HARDWARE SCHEDULE FOR MORE INFORMATION.
6. REMOVE ALL WALLCOVERING IN LIMITS OF WORK AND PROVIDE SPECIFIED FINISH



01 1ST FLOOR DEMOLITION PLAN

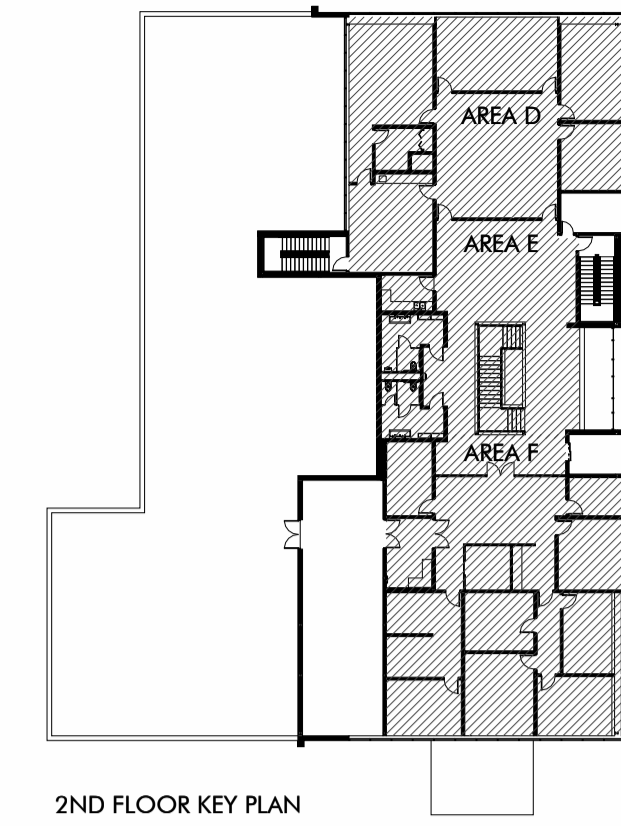
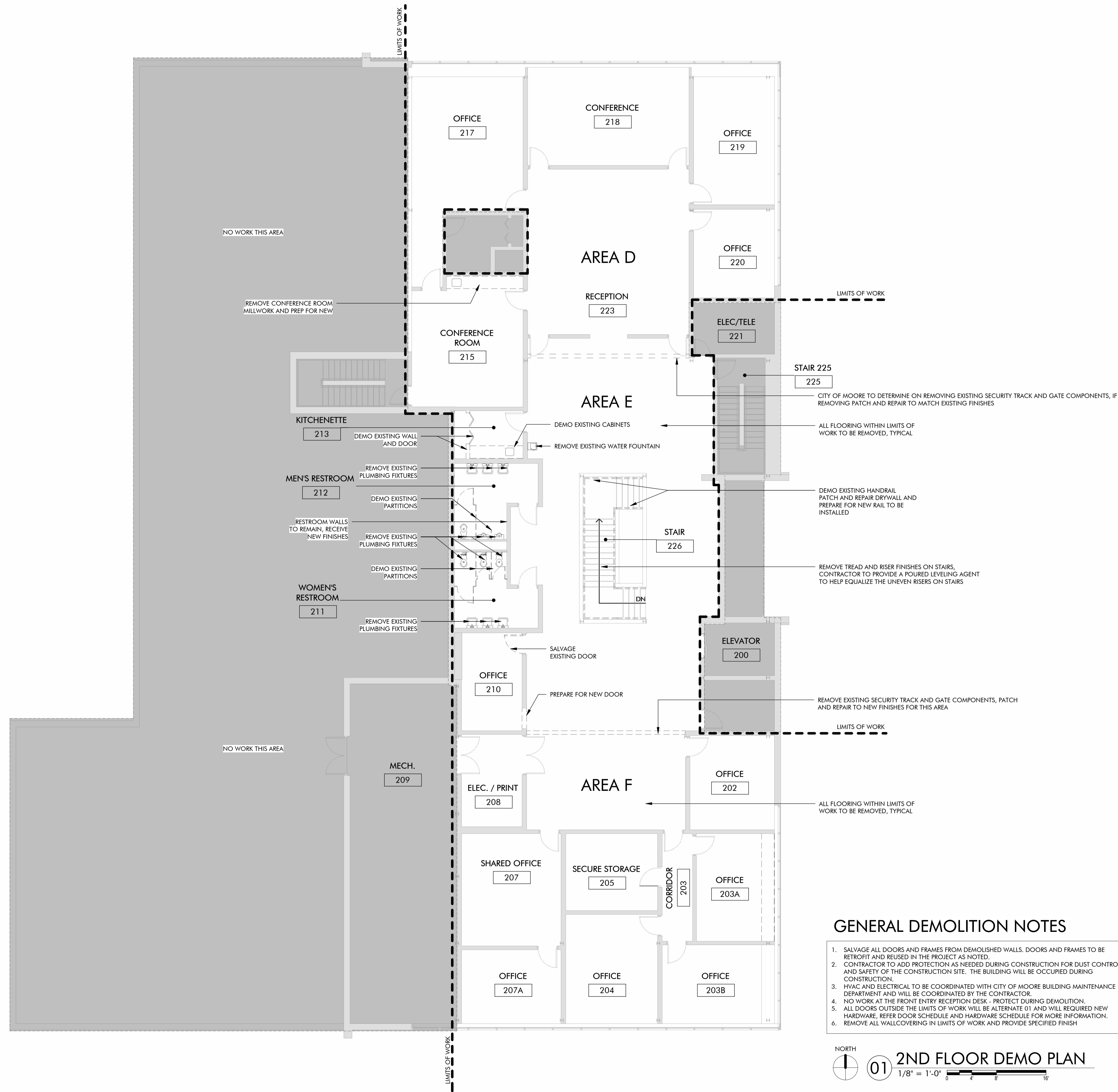

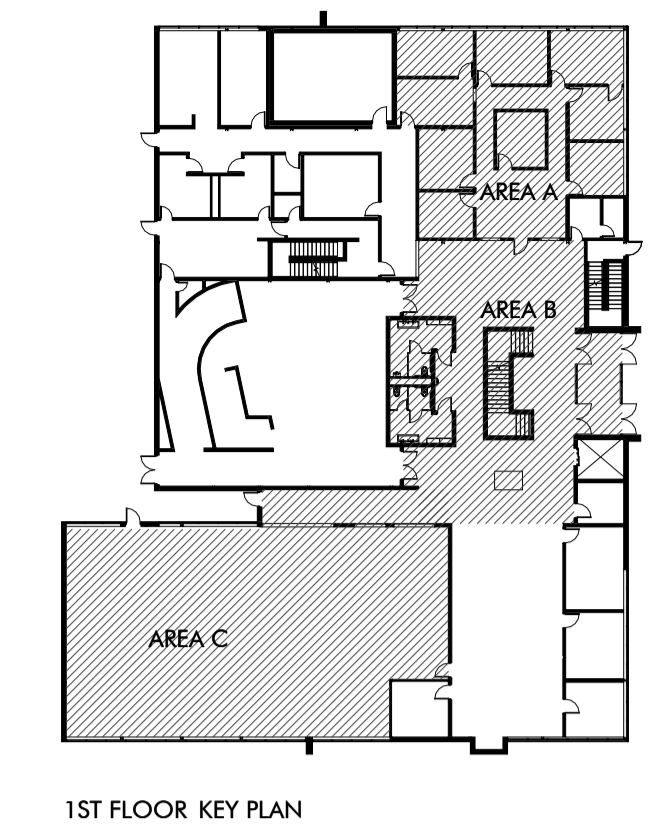
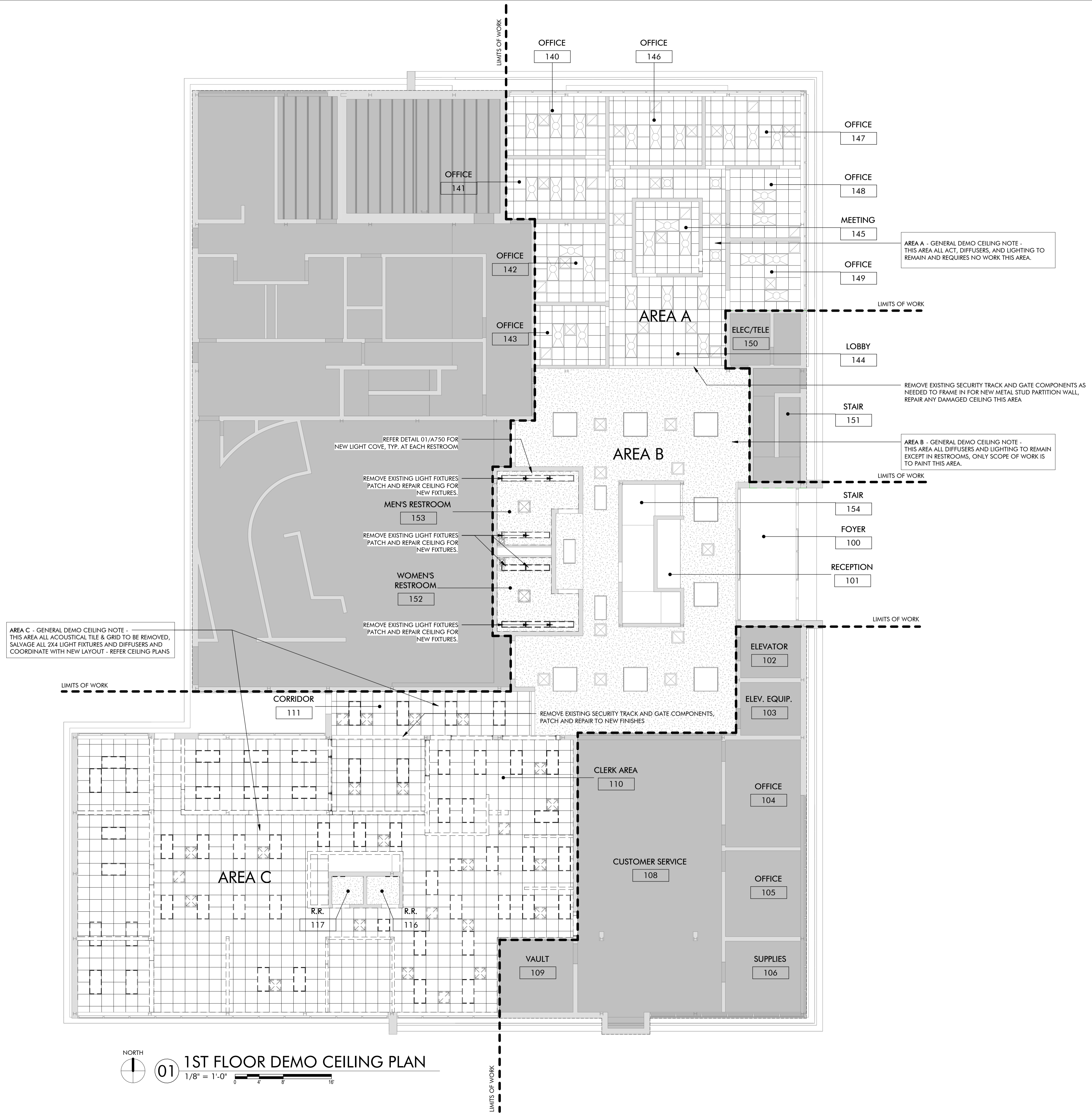

1ST FLOOR KEY PLAN

AREA A - GENERAL DEMO CEILING NOTE - THIS AREA ALL ACT, DIFFUSERS, AND LIGHTING TO REMAIN AND REQUIRES NO WORK THIS AREA.

AREA B - GENERAL DEMO CEILING NOTE - THIS AREA ALL DIFFUSERS AND LIGHTING TO REMAIN EXCEPT IN RESTROOMS, ONLY SCOPE OF WORK IS TO PAINT THIS AREA.

AREA C - GENERAL DEMO CEILING NOTE - THIS AREA ALL ACOUSTICAL TILE & GRID TO BE REMOVED, SALVAGE ALL 2X4 LIGHT FIXTURES AND DIFFUSERS AND COORDINATE WITH NEW LAYOUT - REFER CEILING PLANS

REMOVE EXISTING SECURITY TRACK AND GATE COMPONENTS AS NEEDED TO FRAME IN FOR NEW METAL STUD PARTITION WALL, REPAIR ANY DAMAGED CEILING THIS AREA

REMOVE EXISTING SECURITY TRACK AND GATE COMPONENTS, PATCH AND REPAIR TO NEW FINISHES

REMOVE EXISTING LIGHT FIXTURES PATCH AND REPAIR CEILING FOR NEW FIXTURES.

REMOVE EXISTING LIGHT FIXTURES PATCH AND REPAIR CEILING FOR NEW FIXTURES.

REMOVE EXISTING LIGHT FIXTURES PATCH AND REPAIR CEILING FOR NEW FIXTURES.

REFER DETAIL 01/A750 FOR NEW LIGHT COVE, TYP. AT EACH RESTROOM



ARCHITECT'S SEAL



02/10/2025
 PROJECT

MOORE CITY HALL RENOVATION
 301 N BROADWAY
 MOORE, OKLAHOMA 73160

ISSUES / REVISIONS
 02/10/2025 - PERMIT SET

SHEET TITLE
 1ST FLOOR DEMO CEILING PLAN

SHEET NUMBER

AD231

PROJECT NUMBER

2227

All drawings and written materials herein constitute original work of TAP Architecture and may only be duplicated with their written consent.

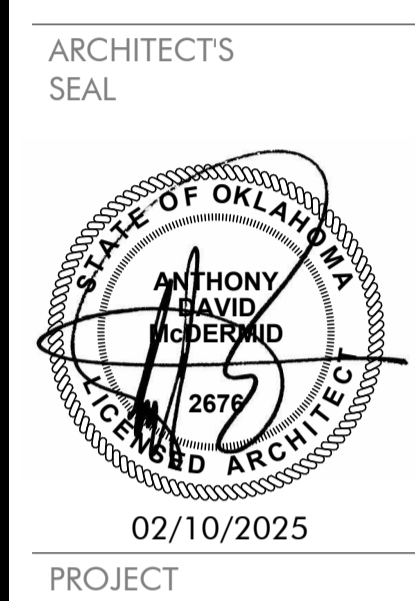
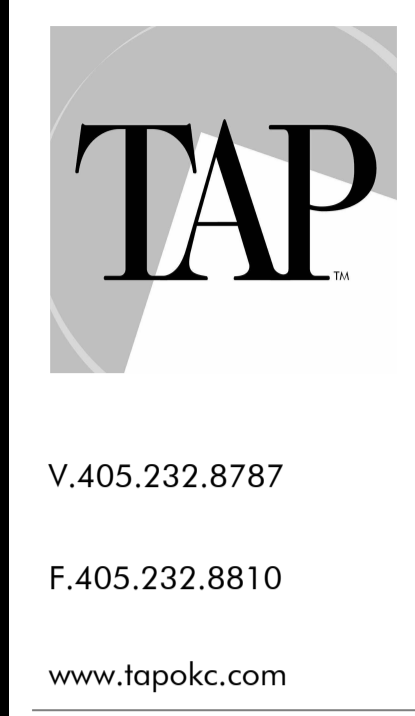
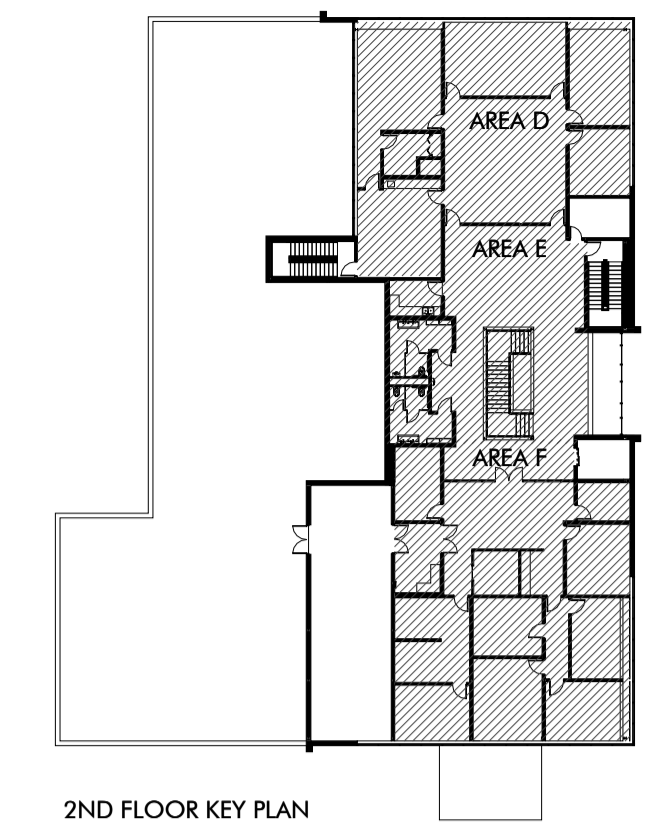
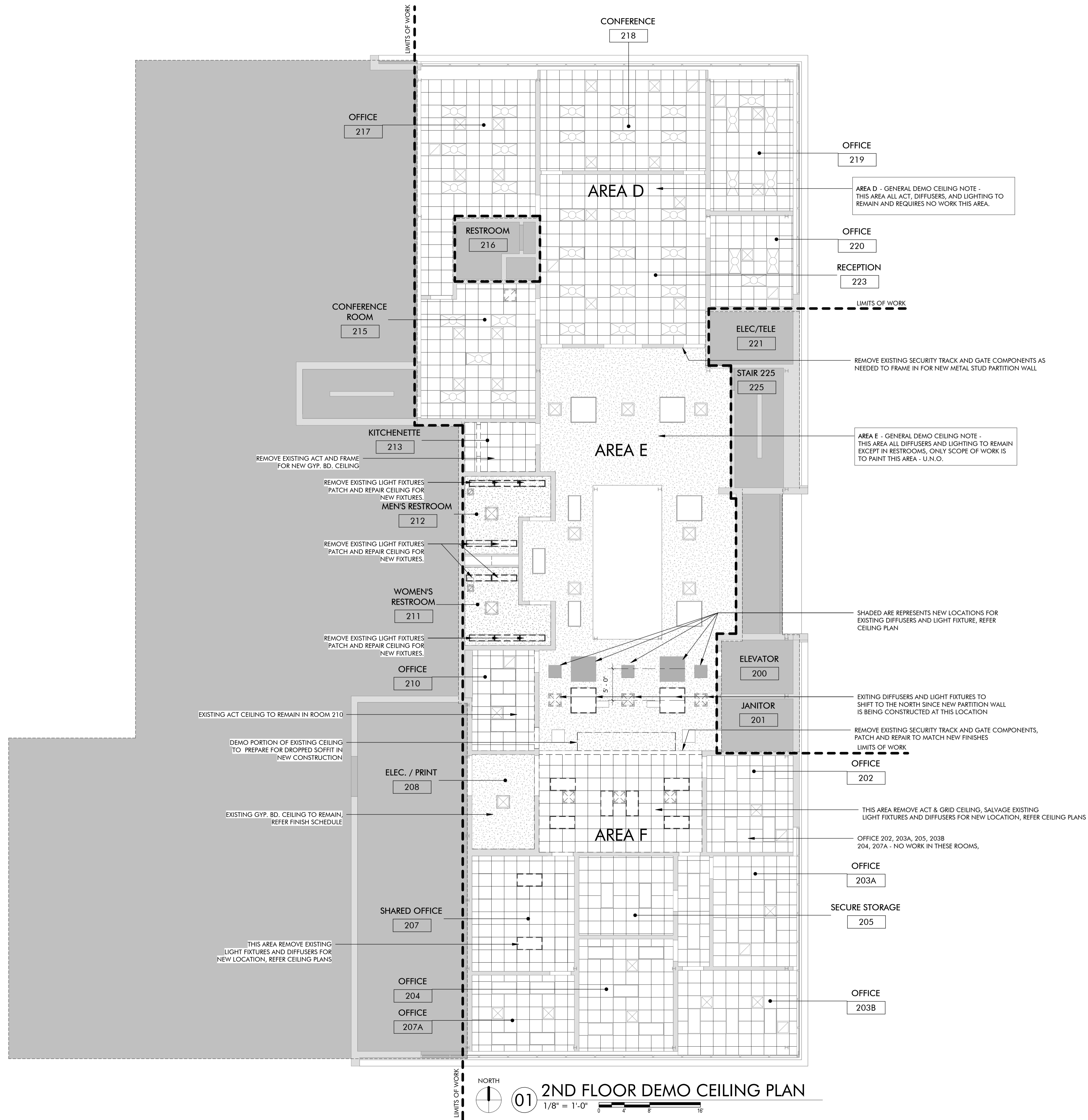

MOORE CITY HALL RENOVATION
 301 N BROADWAY
 MOORE, OKLAHOMA 73160

ISSUES / REVISIONS

DATE	DESCRIPTION
02/10/2025	PERMIT SET

SHEET TITLE
 2ND FLOOR DEMO CEILING PLAN

SHEET NUMBER
AD232
 PROJECT NUMBER
 2227

All drawings and written materials herein constitute original work of TAP Architecture and may only be duplicated with their written consent.



ARCHITECT'S SEAL



02/10/2025
PROJECT

MOORE CITY HALL RENOVATION
301 N BROADWAY
MOORE, OKLAHOMA 73160

ISSUES / REVISIONS

02/10/2025 - PERMIT SET

NO.	DATE	DESCRIPTION

SHEET TITLE
1ST FLOOR KEY PLAN

SHEET NUMBER

A201

PROJECT NUMBER

2227

All drawings and written materials herein constitute original work of TAP Architecture and may only be duplicated with their written consent.

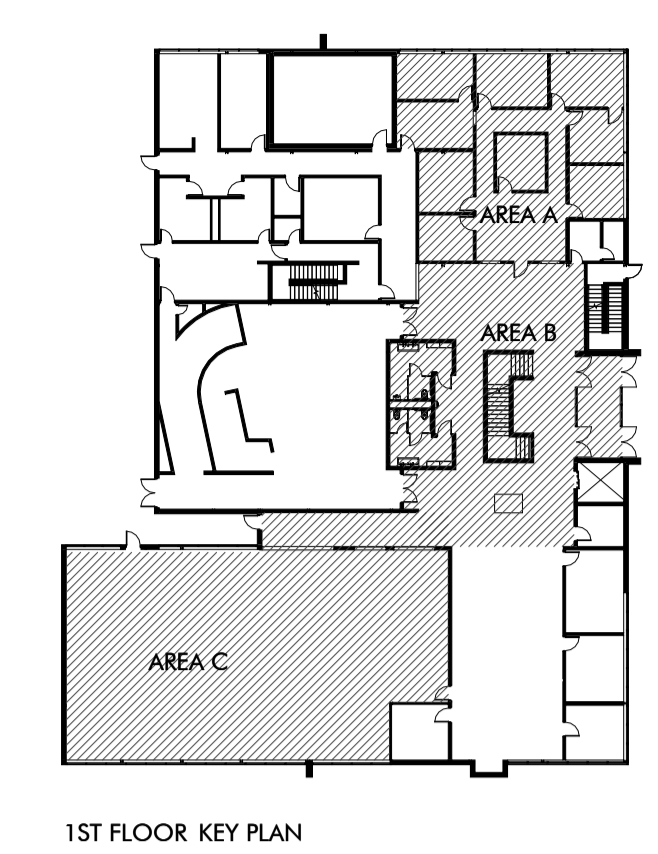

1ST FLOOR KEY PLAN

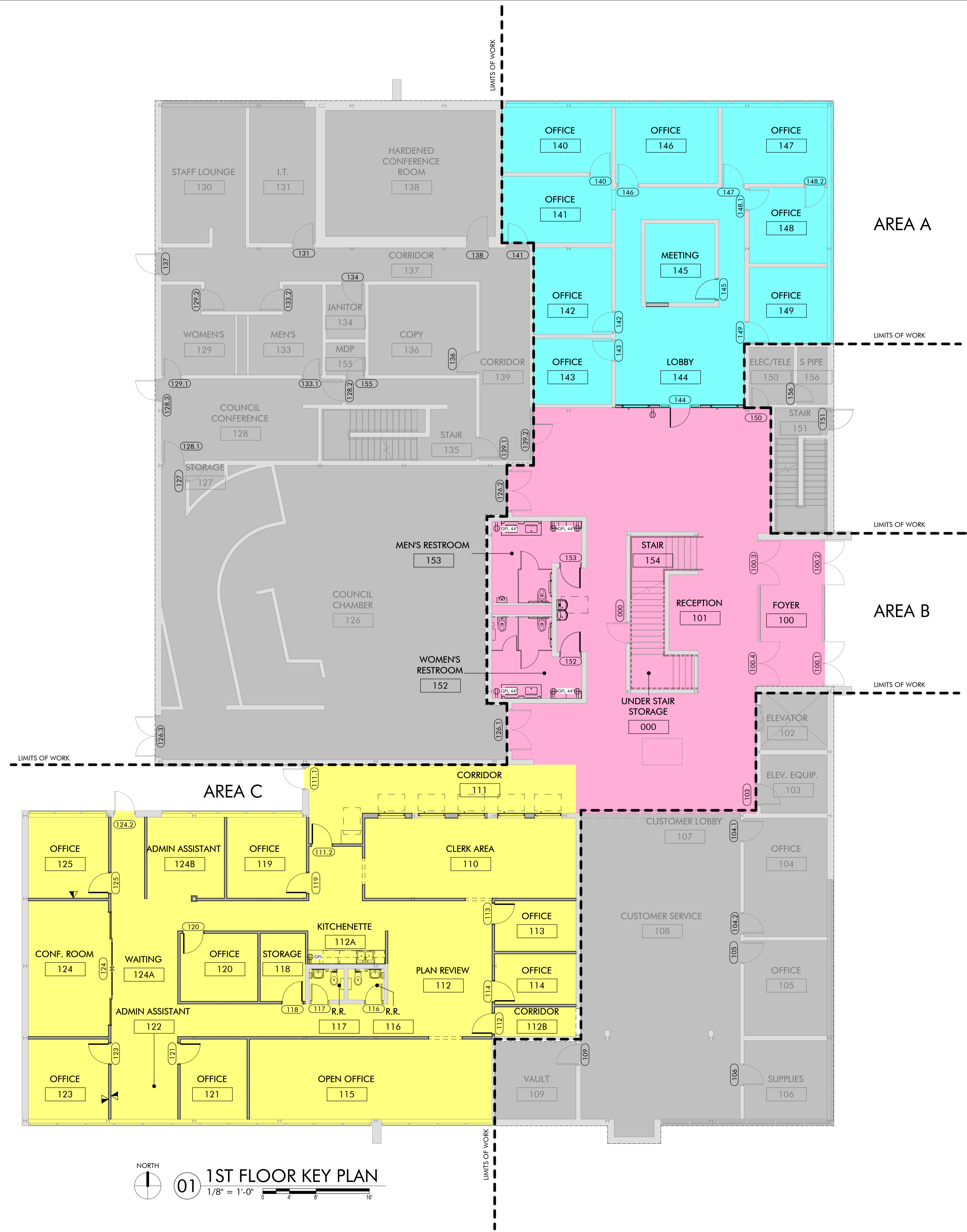

NORTH
01 1ST FLOOR KEY PLAN
1/8" = 1'-0"

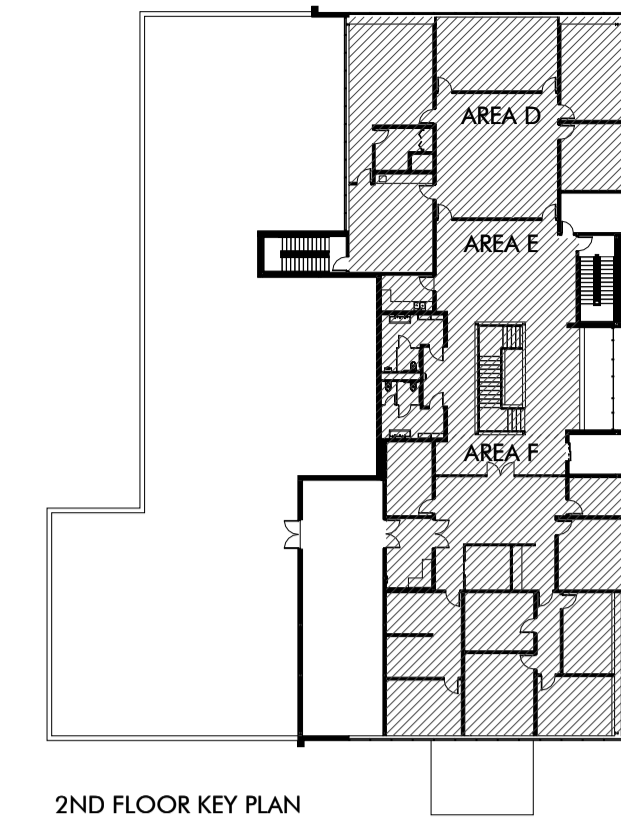
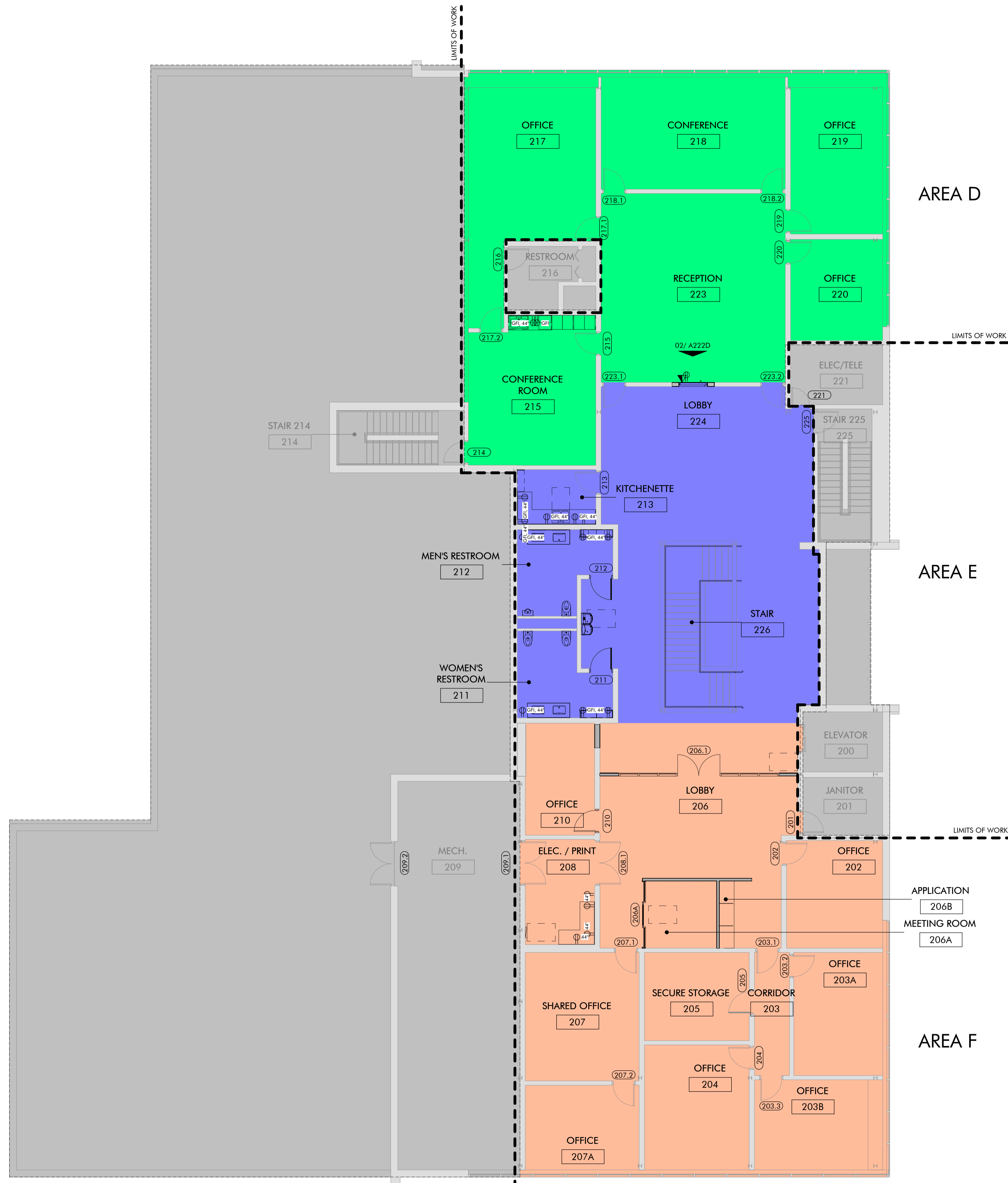

NORTH
 01 2ND FLOOR KEY PLAN
 1/8" = 1'-0"

ISSUES / REVISIONS

NO.	DATE	DESCRIPTION
02/10/2025	PERMIT SET	

SHEET TITLE
 2ND FLOOR KEY PLAN

SHEET NUMBER
A202

PROJECT NUMBER
 2227

All drawings and written materials herein constitute original work of TAP Architecture and may only be duplicated with their written consent.



ARCHITECT'S SEAL



02/10/2025

PROJECT

MOORE CITY HALL RENOVATION
301 N BROADWAY
MOORE, OKLAHOMA 73160

ISSUES / REVISIONS

02/10/2025 - PERMIT SET

SHEET TITLE

1ST FLOOR REFERENCE FLOOR PLAN, AREA A

SHEET NUMBER

A221A

PROJECT NUMBER

2227

All drawings and written materials herein constitute original work of TAP Architecture and may only be duplicated with their written consent.

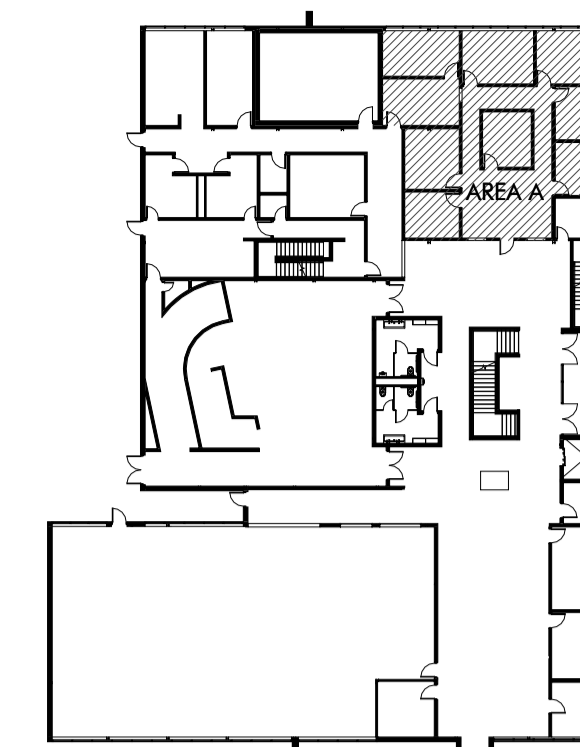

1ST FLOOR KEY PLAN

GENERAL NOTES

- TYPICAL DIMENSIONS ARE SHOWN FROM FINISH FACE OF WALLS.
- FINAL ELECTRICAL AND TELECOM OUTLET LOCATIONS TO BE COORDINATED WITH OWNER PRIOR TO INSTALLATION. ELECTRICAL AND TELECOM SYMBOLS SHOWN BELOW:

⊕	STANDARD DUPLEX OUTLET
⊕ ^{XX}	DUPLEX OUTLET, A.F.F.
⊕ ^{GF}	DUPLEX OUTLET, GFI
⊕ ^{DATA}	STANDARD DATA OUTLET
⊕ ^{DATA} ^{XX}	DATA OUTLET, A.F.F.
- OUTLET COVERS TO BE STAINLESS STEEL TO MATCH EXISTING CONDITIONS, U.N.O.
- DESIGN AND INSTALLATION OF ELECTRICAL SYSTEMS SHALL MEET ALL LOCAL CODE AND ORDINANCES. CONTRACTOR TO CONFIRM ELECTRICAL REQUIREMENTS AND EXISTING PANEL SIZES PRIOR TO CONSTRUCTION. CONTRACTOR SHALL PROVIDE LOCAL CODE AUTHORITIES WITH COMPLETE DETAILS, DRAWINGS, AND DIAGRAMS AS THE LOCAL CODE AUTHORITIES DEEM NECESSARY.
- MANUFACTURER'S NAMES, COLOR, AND TEXTURE FOR PLUMBING FIXTURES AND PLUMBING ACCESSORIES ARE GIVEN FOR BASIS OF DESIGN AND REFERENCE ONLY. EQUAL MATERIALS AND/OR PRODUCTS BY OTHER MANUFACTURERS MAY BE SUBSTITUTED PENDING ARCHITECTS AND ENGINEERS APPROVAL.
- REFERENCE SHEET G111 FOR TYPICAL PLUMBING FIXTURE AND RESTROOM ACCESSORY MOUNTING HEIGHTS AND DIMENSIONS.
- REFERENCE SHEET A710 FOR FINISH MATERIAL INFORMATION AND TRANSITION DETAILS.
- SOME EXISTING DOOR NUMBERS / LOCATIONS WILL BE LOCATED ON SHEETS A201 AND A202, THESE ARE DOORS THAT ARE OUT OF THE LIMITS OF WORK BUT INCLUDED IN THE OVERALL HARDWARE SCOPE.

LEGEND	
GLAZING	
(IG-1)	1/4" TEMPERED GLAZING
(IG-2)	SEALED INSULATING GLASS UNITS - SPANDREL GLASS
(IG-3)	SEALED INSULATING GLASS UNITS - SAFETY GLASS
(S-1)	SINGLE VISION GLAZING
(S-2)	FIRE PROTECTION-RATED GLAZING
(S-3)	SINGLE SAFETY GLAZING
(S-4)	PATTERNED GLASS
(S-5)	OBSCURE GLAZING

TYPES SHOWN HALF-TONED ARE NOT USED.

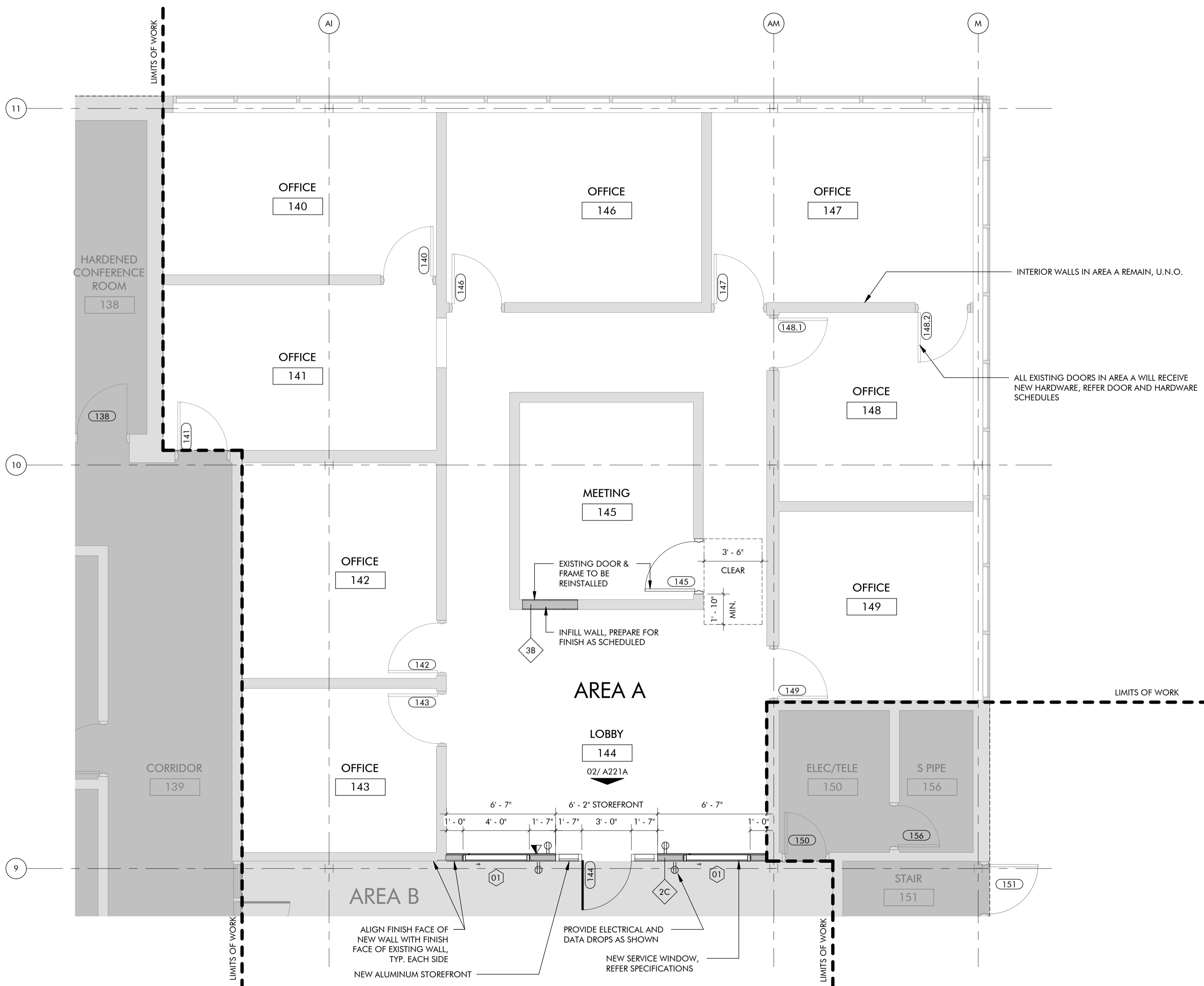

01 1ST FLOOR REFERENCE FLOOR PLAN, AREA A
1/4" = 1'-0"

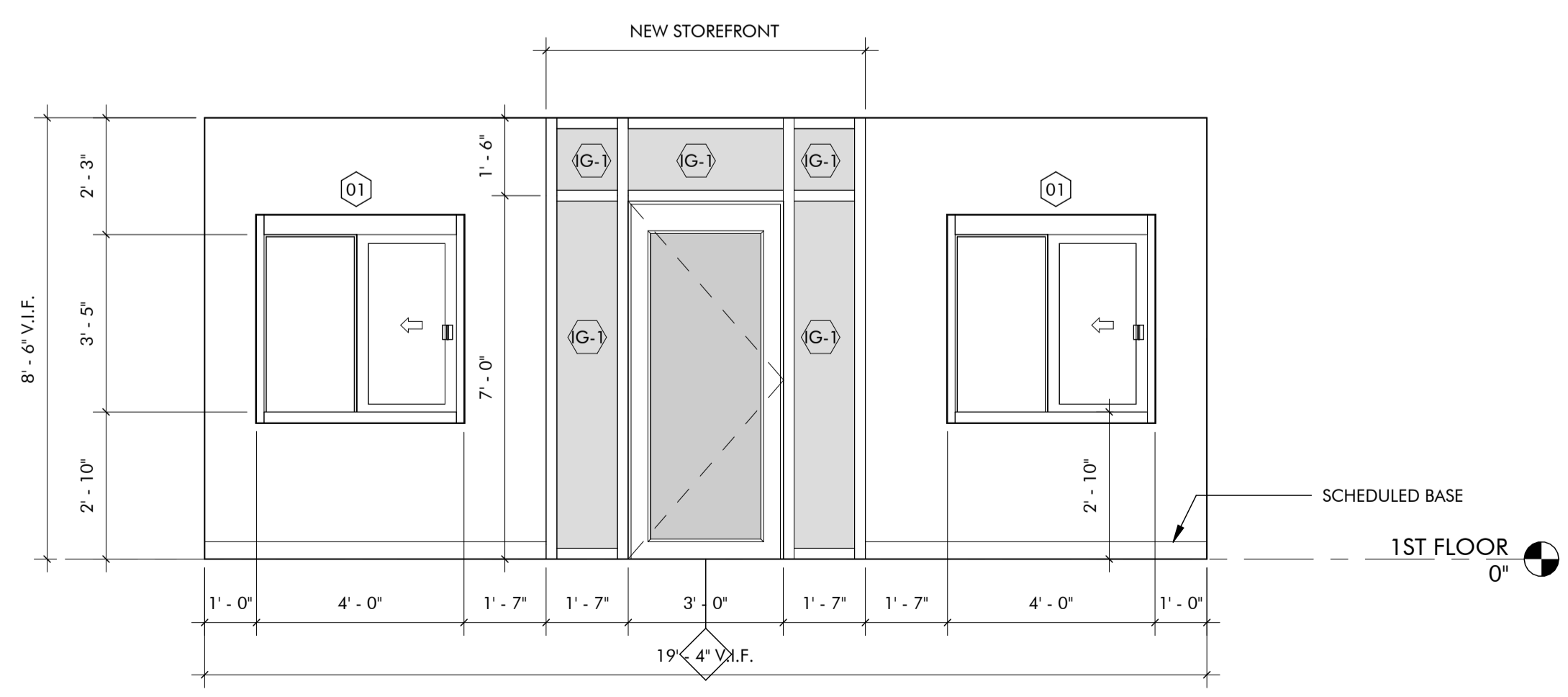

02 INTERIOR ELEVATION
3/8" = 1'-0"

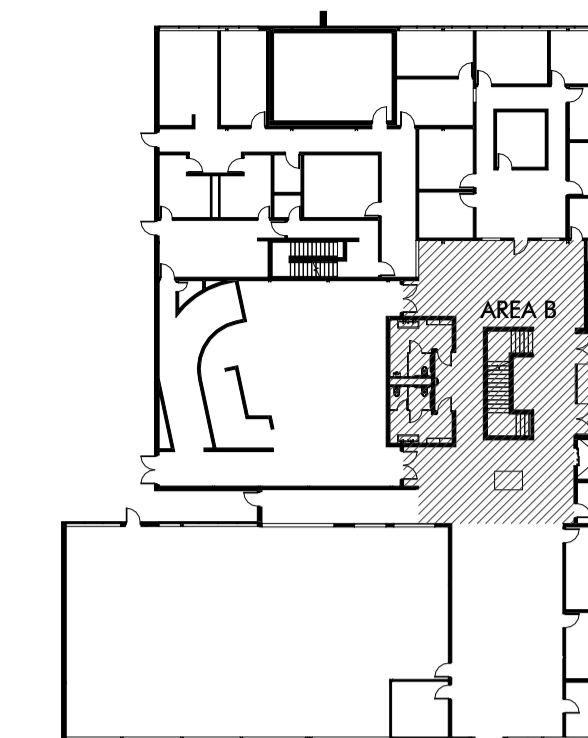

1ST FLOOR KEY PLAN

GENERAL NOTES

- TYPICAL DIMENSIONS ARE SHOWN FROM FINISH FACE OF WALLS.
- FINAL ELECTRICAL AND TELECOM OUTLET LOCATIONS TO BE COORDINATED WITH OWNER PRIOR TO INSTALLATION. ELECTRICAL AND TELECOM SYMBOLS SHOWN BELOW:

	STANDARD DUPLEX OUTLET
	DUPLEX OUTLET, A.F.F.
	DUPLEX OUTLET, GFI
	STANDARD DATA OUTLET
	DATA OUTLET, A.F.F.
- OUTLET COVERS TO BE STAINLETT STEEL TO MATCH EXISTING CONDITIONS, U.A.N.O.
- DESIGN AND INSTALLATION OF ELECTRICAL SYSTEMS SHALL MEET ALL LOCAL CODE AND ORDINANCES. CONTRACTOR TO CONFIRM ELECTRICAL REQUIREMENTS AND EXISTING PANEL SIZES PRIOR TO CONSTRUCTION. CONTRACTOR SHALL PROVIDE LOCAL CODE AUTHORITIES WITH COMPLETE DETAILS, DRAWINGS, AND DIAGRAMS AS THE LOCAL CODE AUTHORITIES DEEM NECESSARY.
- MANUFACTURER'S NAMES, COLOR, AND TEXTURE FOR PLUMBING FIXTURES AND PLUMBING ACCESSORIES ARE GIVEN FOR BASIS OF DESIGN AND REFERENCE ONLY. EQUAL MATERIALS AND/OR PRODUCTS BY OTHER MANUFACTURERS MAY BE SUBSTITUTED PENDING ARCHITECTS AND ENGINEERS APPROVAL.
- REFERENCE SHEET G111 FOR TYPICAL PLUMBING FIXTURE AND RESTROOM ACCESSORY MOUNTING HEIGHTS AND DIMENSIONS.
- REFERENCE SHEET A710 FOR FINISH MATERIAL INFORMATION AND TRANSITION DETAILS.
- SOME EXISTING DOOR NUMBERS / LOCATIONS WILL BE LOCATED ON SHEETS A201 AND A202, THESE ARE DOORS THAT ARE OUT OF THE LIMITS OF WORK BUT INCLUDED IN THE OVERALL HARDWARE SCOPE.

ARCHITECT'S SEAL

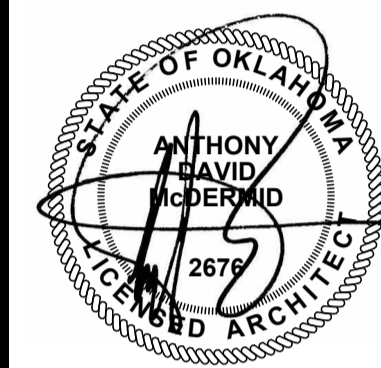

02/10/2025

PROJECT

MOORE CITY HALL RENOVATION

301 N BROADWAY
MOORE, OKLAHOMA 73160

ISSUES / REVISIONS

02/10/2025 - PERMIT SET

SHEET TITLE

1ST FLOOR REFERENCE FLOOR PLAN, AREA B

SHEET NUMBER

A221B

PROJECT NUMBER

2227

All drawings and written materials herein constitute original work of TAP Architecture and may only be duplicated with their written consent.

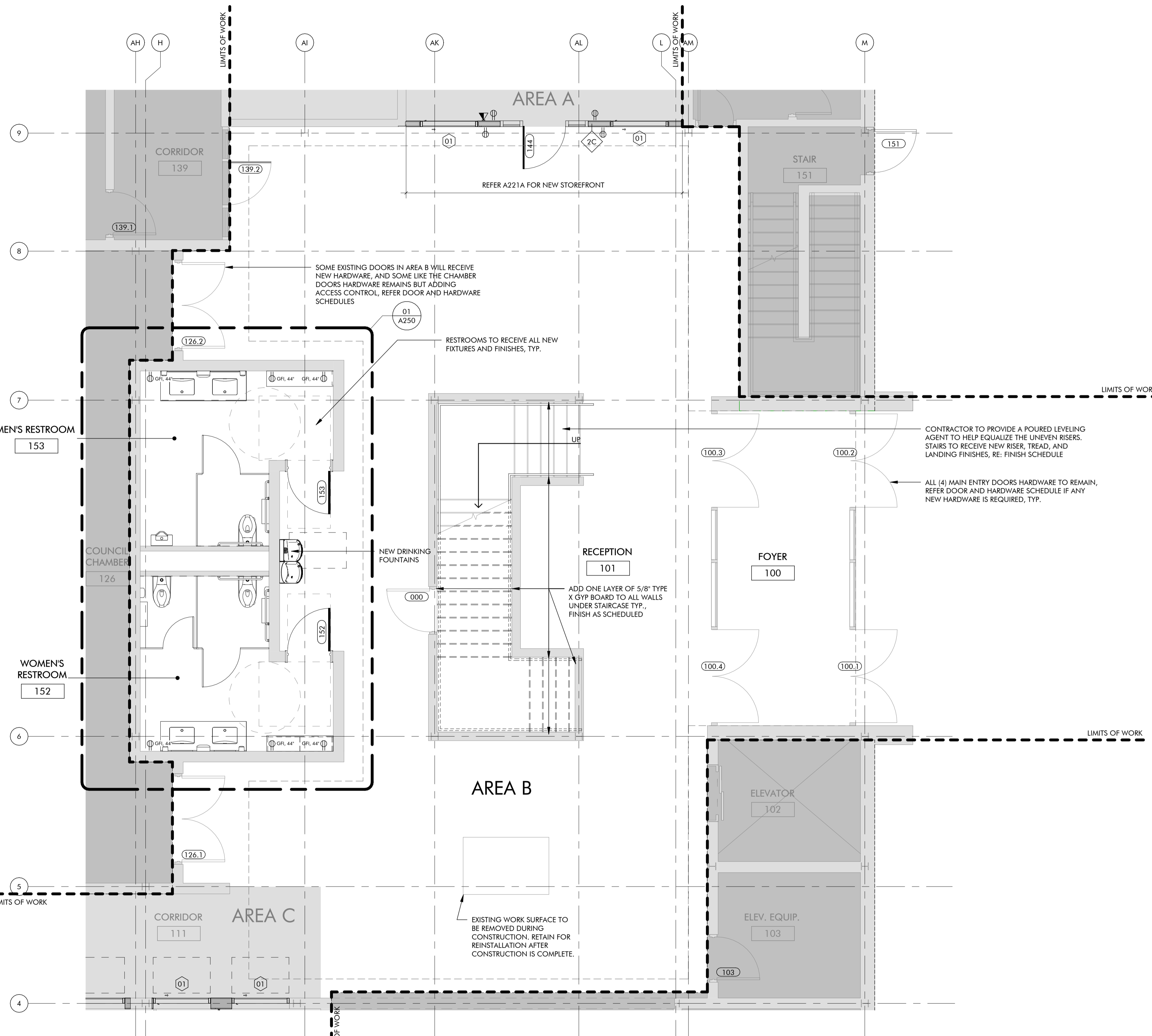

NORTH
 01 1ST FLOOR REFERENCE FLOOR PLAN, AREA B
 1/4" = 1'-0"



NO.	DATE	DESCRIPTION

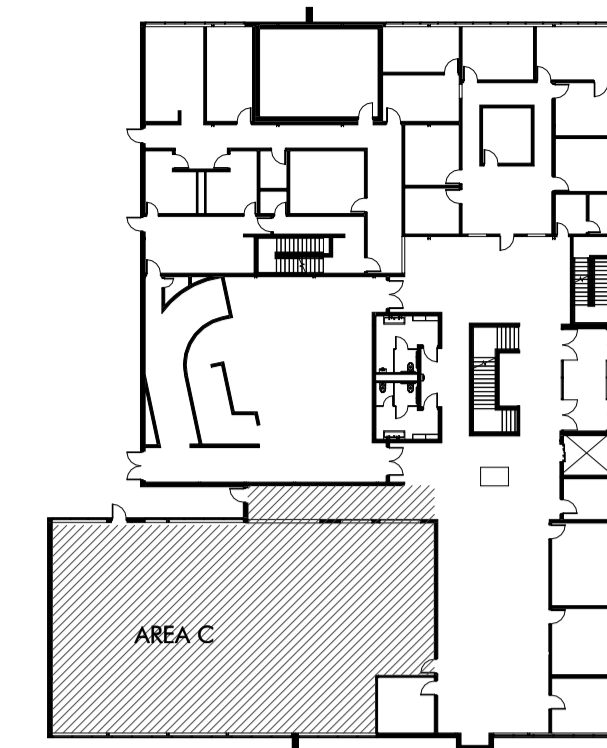

1ST FLOOR KEY PLAN

GENERAL NOTES

- TYPICAL DIMENSIONS ARE SHOWN FROM FINISH FACE OF WALLS.
- FINAL ELECTRICAL AND TELECOM OUTLET LOCATIONS TO BE COORDINATED WITH OWNER PRIOR TO INSTALLATION. ELECTRICAL AND TELECOM SYMBOLS SHOWN BELOW:

	STANDARD DUPLEX OUTLET
	DUPLEX OUTLET, A.F.F.
	DUPLEX OUTLET, GFI
	STANDARD DATA OUTLET
	DATA OUTLET, A.F.F.
- OUTLET COVERS TO BE STAINLESS STEEL TO MATCH EXISTING CONDITIONS, U.A.N.O.
- DESIGN AND INSTALLATION OF ELECTRICAL SYSTEMS SHALL MEET ALL LOCAL CODE AND ORDINANCES. CONTRACTOR TO CONFIRM ELECTRICAL REQUIREMENTS AND EXISTING PANEL SIZES PRIOR TO CONSTRUCTION. CONTRACTOR SHALL PROVIDE LOCAL CODE AUTHORITIES WITH COMPLETE DETAILS, DRAWINGS, AND DIAGRAMS AS THE LOCAL CODE AUTHORITIES DEEM NECESSARY.
- MANUFACTURER'S NAMES, COLOR, AND TEXTURE FOR PLUMBING FIXTURES AND PLUMBING ACCESSORIES ARE GIVEN FOR BASIS OF DESIGN AND REFERENCE ONLY. EQUAL MATERIALS AND/OR PRODUCTS BY OTHER MANUFACTURERS MAY BE SUBSTITUTED PENDING ARCHITECTS AND ENGINEERS APPROVAL.
- REFERENCE SHEET G111 FOR TYPICAL PLUMBING FIXTURE AND RESTROOM ACCESSORY MOUNTING HEIGHTS AND DIMENSIONS.
- REFERENCE SHEET A710 FOR FINISH MATERIAL INFORMATION AND TRANSITION DETAILS.
- SOME EXISTING DOOR NUMBERS / LOCATIONS WILL BE LOCATED ON SHEETS A201 AND A202, THESE ARE DOORS THAT ARE OUT OF THE LIMITS OF WORK BUT INCLUDED IN THE OVERALL HARDWARE SCOPE.

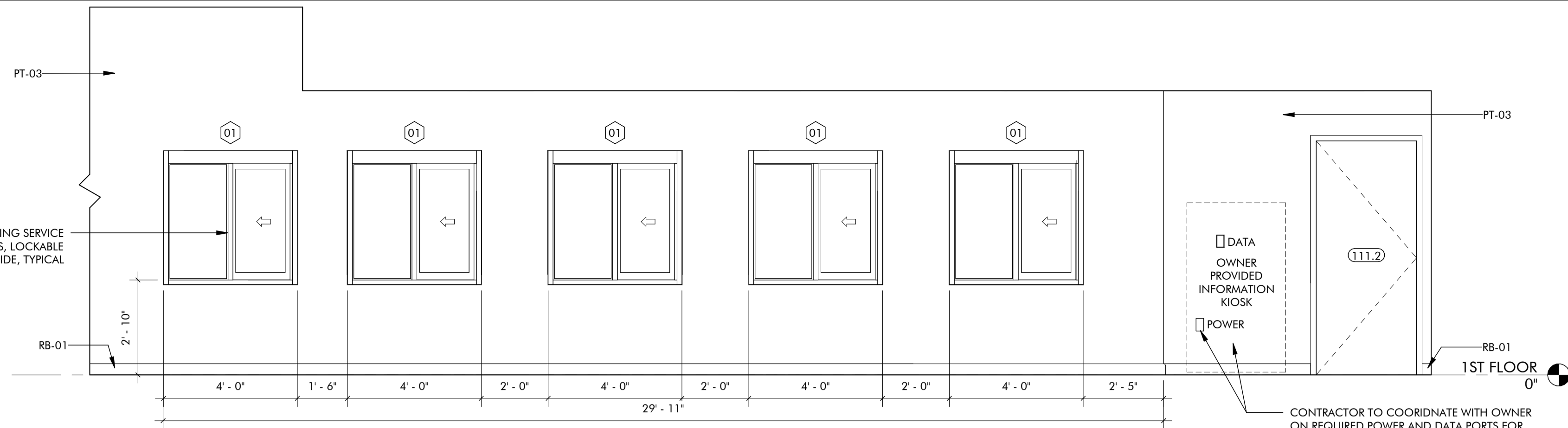

02 INTERIOR ELEVATION
3/8" = 1'-0"

CONTRACTOR TO COORDINATE WITH OWNER ON REQUIRED POWER AND DATA PORTS FOR INFORMATION KIOSK

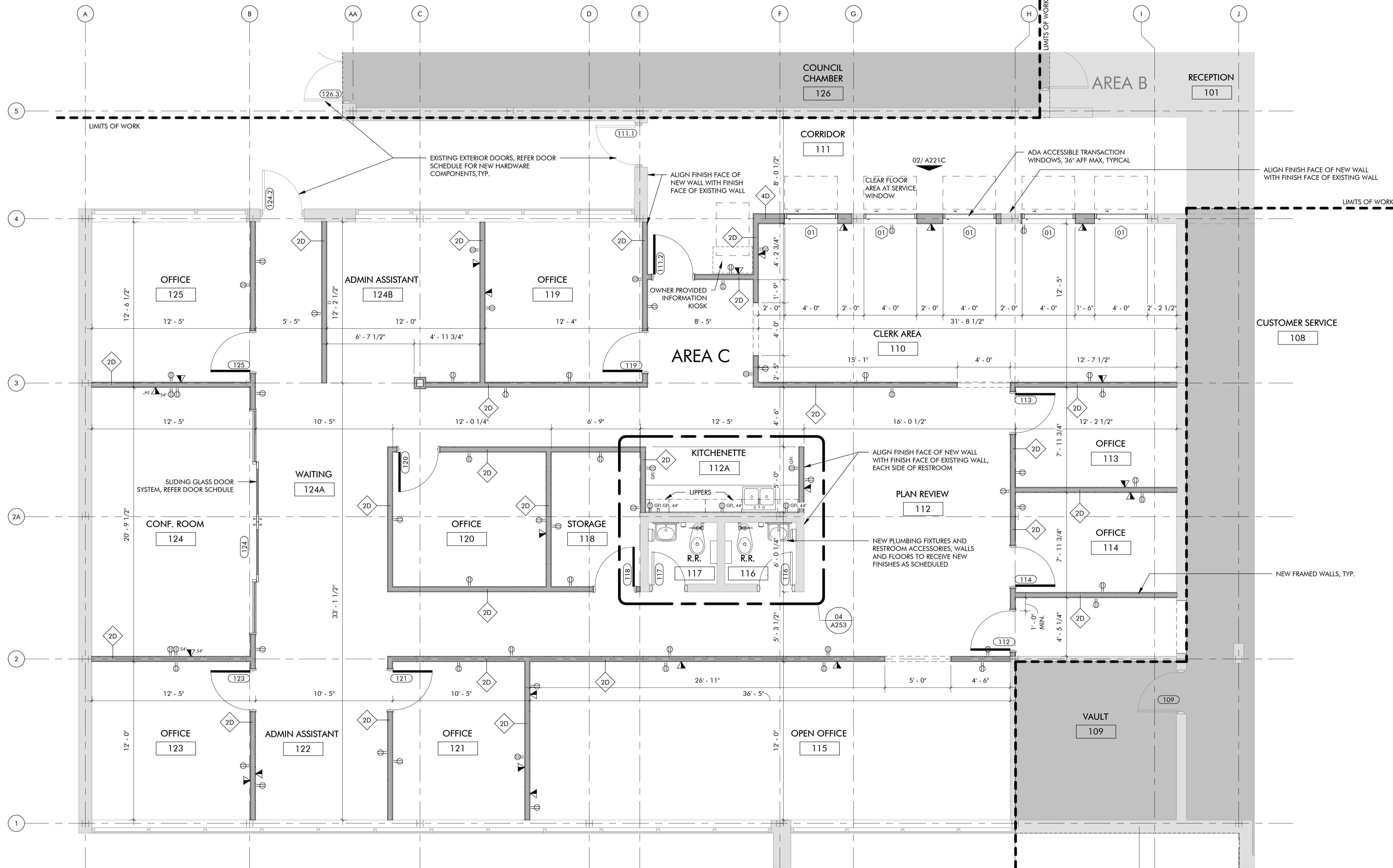

01 1ST FLOOR REFERENCE FLOOR PLAN, AREA C
1/4" = 1'-0"



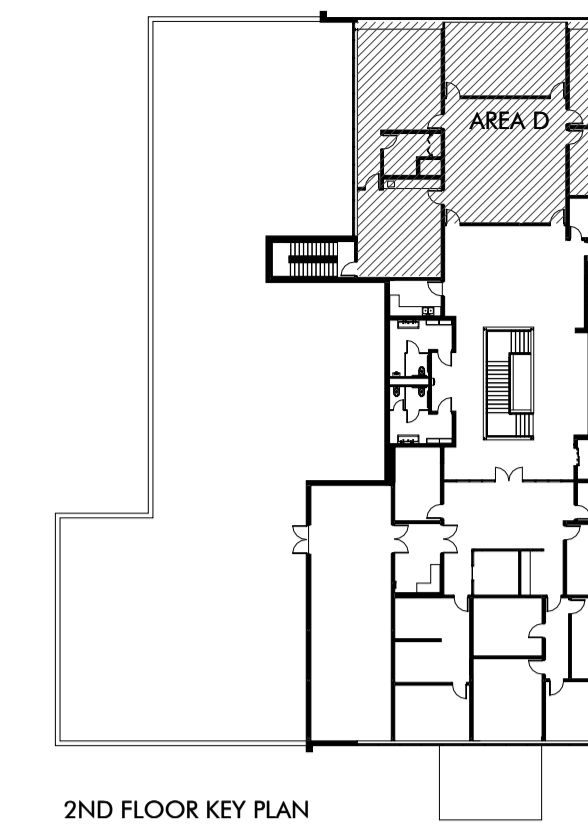

2ND FLOOR KEY PLAN

GENERAL NOTES

- TYPICAL DIMENSIONS ARE SHOWN FROM FINISH FACE OF WALLS.
 - FINAL ELECTRICAL AND TELECOM OUTLET LOCATIONS TO BE COORDINATED WITH OWNER PRIOR TO INSTALLATION. ELECTRICAL AND TELECOM SYMBOLS SHOWN BELOW:
- | | |
|--|------------------------|
| | STANDARD DUPLEX OUTLET |
| | DUPLEX OUTLET, A.F.F. |
| | DUPLEX OUTLET, GFI |
| | STANDARD DATA OUTLET |
| | DATA OUTLET, A.F.F. |
- OUTLET COVERS TO BE STAINLETT STEEL TO MATCH EXISTING CONDITIONS, U.N.O.
 - DESIGN AND INSTALLATION OF ELECTRICAL SYSTEMS SHALL MEET ALL LOCAL CODE AND ORDINANCES. CONTRACTOR TO CONFIRM ELECTRICAL REQUIREMENTS AND EXISTING PANEL SIZES PRIOR TO CONSTRUCTION. CONTRACTOR SHALL PROVIDE LOCAL CODE AUTHORITIES WITH COMPLETE DETAILS, DRAWINGS, AND DIAGRAMS AS THE LOCAL CODE AUTHORITIES DEEM NECESSARY.
 - MANUFACTURERS NAMES, COLOR, AND TEXTURE FOR PLUMBING FIXTURES AND PLUMBING ACCESSORIES ARE GIVEN FOR BASIS OF DESIGN AND REFERENCE ONLY. EQUAL MATERIALS AND/OR PRODUCTS BY OTHER MANUFACTURERS MAY BE SUBSTITUTED PENDING ARCHITECTS AND ENGINEERS APPROVAL.
 - REFERENCE SHEET G111 FOR TYPICAL PLUMBING FIXTURE AND RESTROOM ACCESSORY MOUNTING HEIGHTS AND DIMENSIONS.
 - REFERENCE SHEET A710 FOR FINISH MATERIAL INFORMATION AND TRANSITION DETAILS.
 - SOME EXISTING DOOR NUMBERS / LOCATIONS WILL BE LOCATED ON SHEETS A201 AND A202, THESE ARE DOORS THAT ARE OUT OF THE LIMITS OF WORK BUT INCLUDED IN THE OVERALL HARDWARE SCOPE.

ARCHITECTS SEAL



02/10/2025

PROJECT

MOORE CITY HALL RENOVATION
301 N BROADWAY
MOORE, OKLAHOMA 73160

ISSUES / REVISIONS

02/10/2025 - PERMIT SET

SHEET TITLE

2ND FLOOR REFERENCE FLOOR PLAN, AREA D

SHEET NUMBER

A222D

PROJECT NUMBER

2227

All drawings and written materials herein constitute original work of TAP Architecture and may only be duplicated with their written consent.

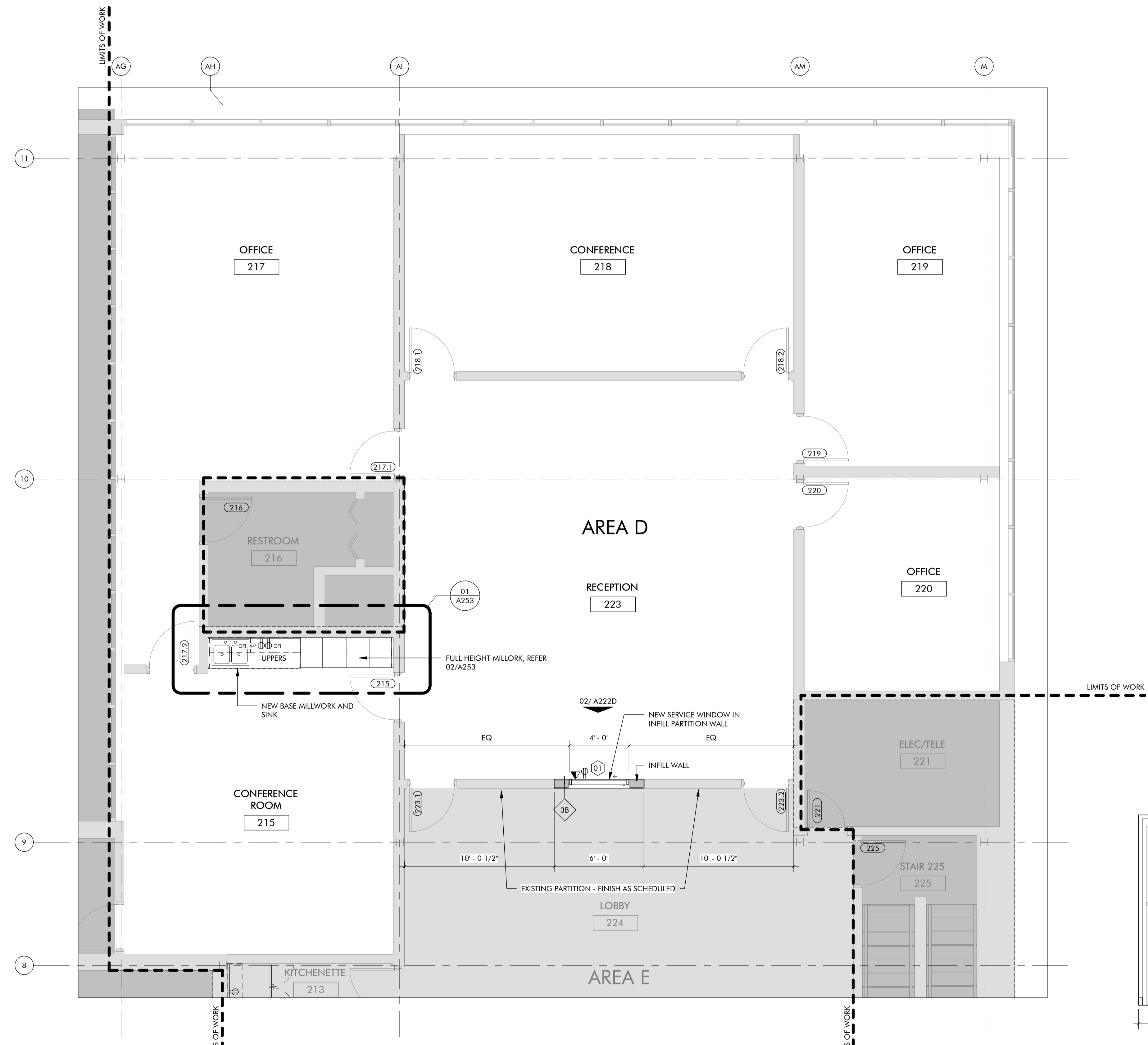

01 2ND FLOOR REFERENCE FLOOR PLAN, AREA D
1/4" = 1'-0"

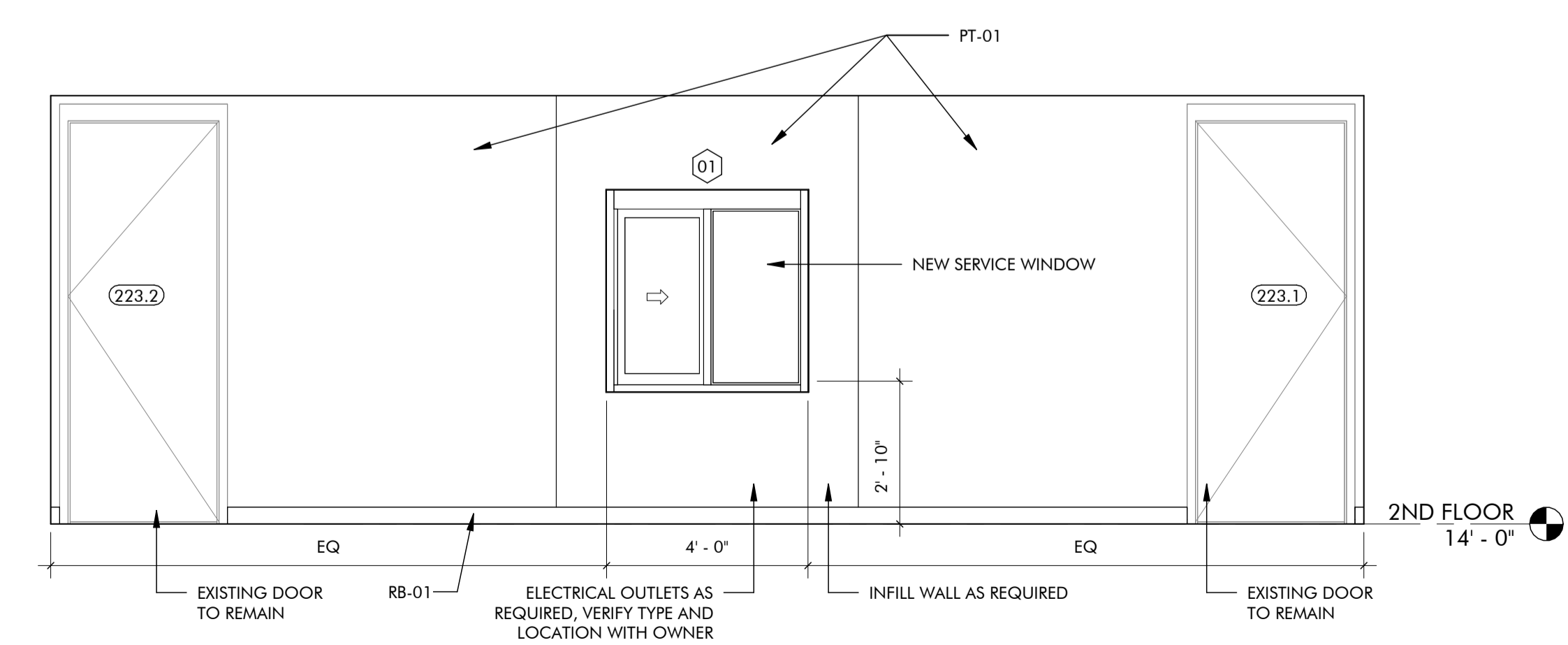

02 INTERIOR ELEVATION
3/8" = 1'-0"

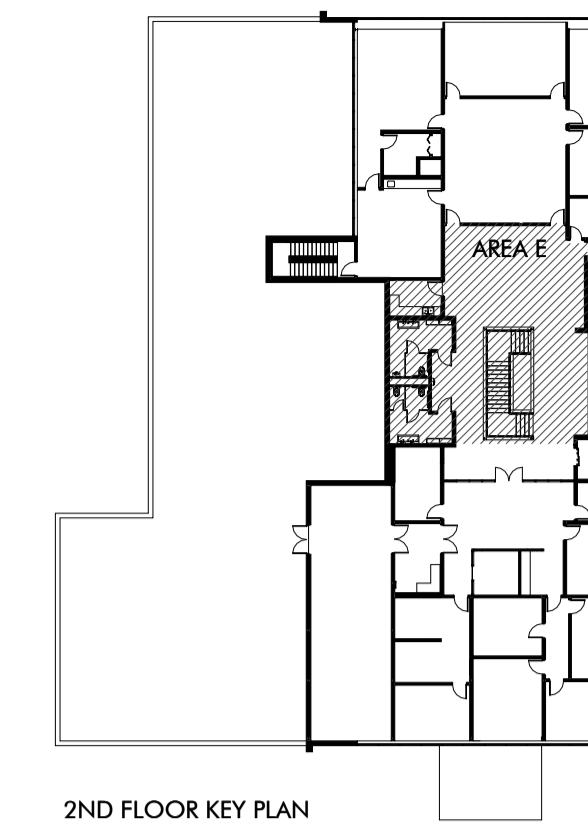

2ND FLOOR KEY PLAN

GENERAL NOTES

- TYPICAL DIMENSIONS ARE SHOWN FROM FINISH FACE OF WALLS.
- FINAL ELECTRICAL AND TELECOM OUTLET LOCATIONS TO BE COORDINATED WITH OWNER PRIOR TO INSTALLATION. ELECTRICAL AND TELECOM SYMBOLS SHOWN BELOW:

⊕	STANDARD DUPLEX OUTLET
⊕ ^{XX}	DUPLEX OUTLET, A.F.F.
⊕ ^{GFI}	DUPLEX OUTLET, GFI
▽	STANDARD DATA OUTLET
▽ ^{XX}	DATA OUTLET, A.F.F.
- OUTLET COVERS TO BE STAINLETT STEEL TO MATCH EXISTING CONDITIONS, U.A.O.
- DESIGN AND INSTALLATION OF ELECTRICAL SYSTEMS SHALL MEET ALL LOCAL CODE AND ORDINANCES. CONTRACTOR TO CONFIRM ELECTRICAL REQUIREMENTS AND EXISTING PANEL SIZES PRIOR TO CONSTRUCTION. CONTRACTOR SHALL PROVIDE LOCAL CODE AUTHORITIES WITH COMPLETE DETAILS, DRAWINGS, AND DIAGRAMS AS THE LOCAL CODE AUTHORITIES DEEM NECESSARY.
- MANUFACTURER'S NAMES, COLOR, AND TEXTURE FOR PLUMBING FIXTURES AND PLUMBING ACCESSORIES ARE GIVEN FOR BASIS OF DESIGN AND REFERENCE ONLY. EQUAL MATERIALS AND/OR PRODUCTS BY OTHER MANUFACTURERS MAY BE SUBSTITUTED PENDING ARCHITECTS AND ENGINEERS APPROVAL.
- REFERENCE SHEET G111 FOR TYPICAL PLUMBING FIXTURE AND RESTROOM ACCESSORY MOUNTING HEIGHTS AND DIMENSIONS.
- REFERENCE SHEET A710 FOR FINISH MATERIAL INFORMATION AND TRANSITION DETAILS.
- SOME EXISTING DOOR NUMBERS / LOCATIONS WILL BE LOCATED ON SHEETS A201 AND A202, THESE ARE DOORS THAT ARE OUT OF THE LIMITS OF WORK BUT INCLUDED IN THE OVERALL HARDWARE SCOPE.

ARCHITECT'S SEAL



02/10/2025

PROJECT

MOORE CITY HALL RENOVATION
301 N BROADWAY
MOORE, OKLAHOMA 73160

ISSUES / REVISIONS

02/10/2025 - PERMIT SET

SHEET TITLE

2ND FLOOR REFERENCE FLOOR PLAN, AREA E

SHEET NUMBER

A222E

PROJECT NUMBER

2227

All drawings and written materials herein constitute original work of TAP Architecture and may only be duplicated with their written consent.

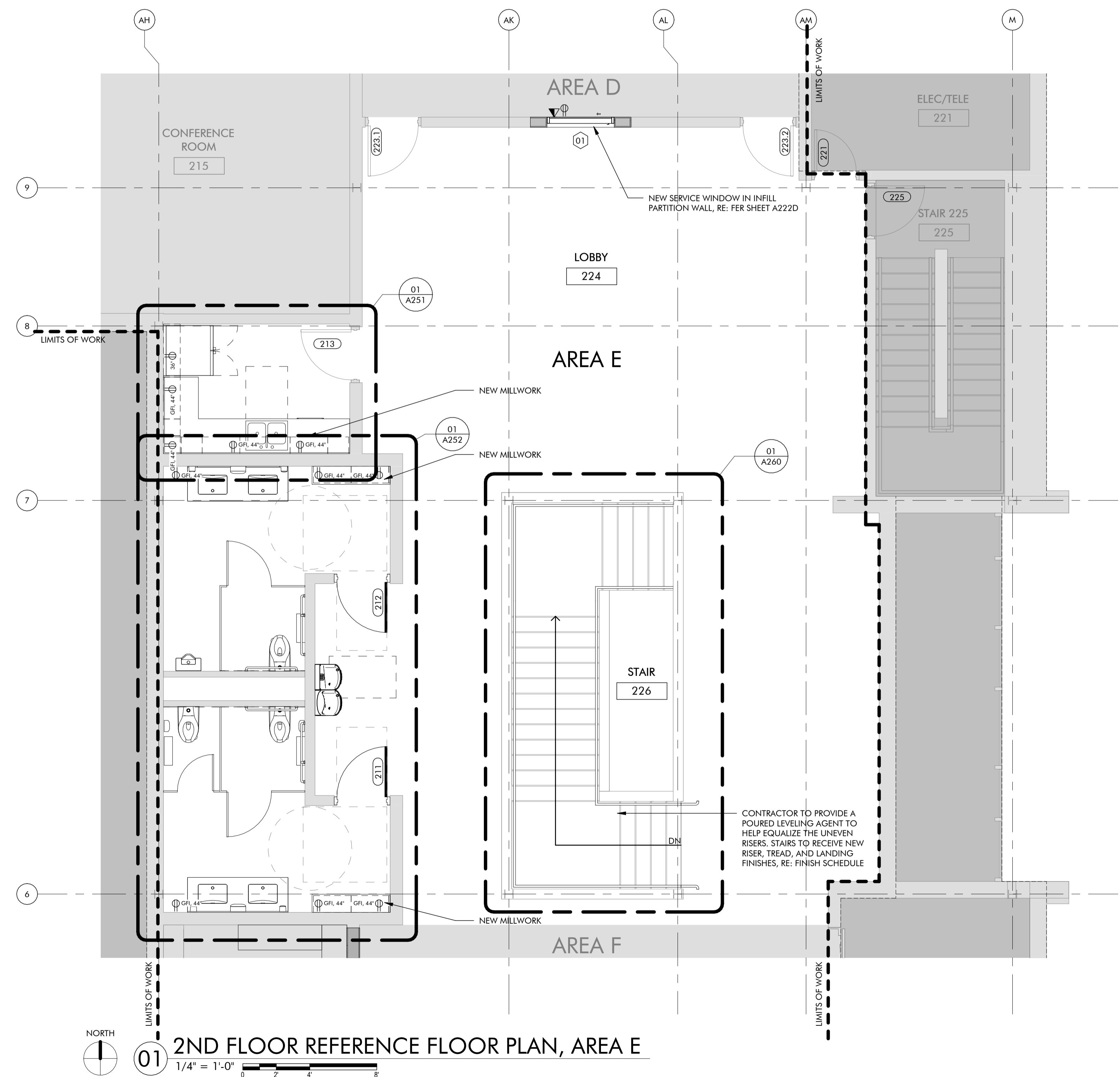

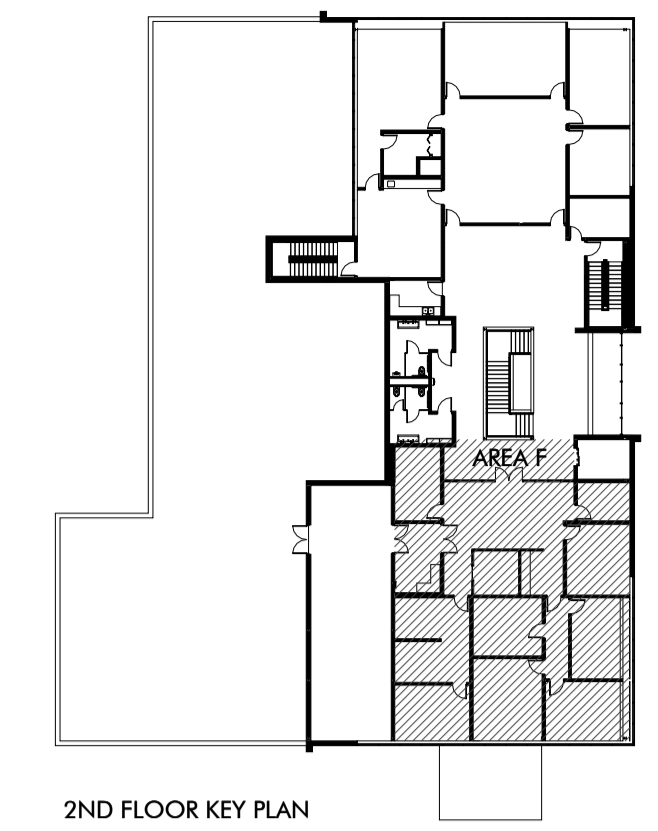

GENERAL NOTES

- TYPICAL DIMENSIONS ARE SHOWN FROM FINISH FACE OF WALLS.
- FINAL ELECTRICAL AND TELECOM OUTLET LOCATIONS TO BE COORDINATED WITH OWNER PRIOR TO INSTALLATION. ELECTRICAL AND TELECOM SYMBOLS SHOWN BELOW:
- OUTLET COVERS TO BE STAINLESS STEEL TO MATCH EXISTING CONDITIONS, U.A.N.O.
- DESIGN AND INSTALLATION OF ELECTRICAL SYSTEMS SHALL MEET ALL LOCAL CODE AND ORDINANCES. CONTRACTOR TO CONFIRM ELECTRICAL REQUIREMENTS AND EXISTING PANEL SIZES PRIOR TO CONSTRUCTION. CONTRACTOR SHALL PROVIDE LOCAL CODE AUTHORITIES WITH COMPLETE DETAILS, DRAWINGS, AND DIAGRAMS AS THE LOCAL CODE AUTHORITIES DEEM NECESSARY.
- MANUFACTURER'S NAMES, COLOR, AND TEXTURE FOR PLUMBING FIXTURES AND PLUMBING ACCESSORIES ARE GIVEN FOR BASIS OF DESIGN AND REFERENCE ONLY. EQUAL MATERIALS AND/OR PRODUCTS BY OTHER MANUFACTURERS MAY BE SUBSTITUTED PENDING ARCHITECTS AND ENGINEERS APPROVAL.
- REFERENCE SHEET G111 FOR TYPICAL PLUMBING FIXTURE AND RESTROOM ACCESSORY MOUNTING HEIGHTS AND DIMENSIONS.
- REFERENCE SHEET A710 FOR FINISH MATERIAL INFORMATION AND TRANSITION DETAILS.
- SOME EXISTING DOOR NUMBERS / LOCATIONS WILL BE LOCATED ON SHEETS A201 AND A202, THESE ARE DOORS THAT ARE OUT OF THE LIMITS OF WORK BUT INCLUDED IN THE OVERALL HARDWARE SCOPE.

LEGEND	
GLAZING	
(IG-1)	1/4" TEMPERED GLAZING
(IG-2)	SEALED INSULATING GLASS UNITS - SPANDREL GLASS
(IG-3)	SEALED INSULATING GLASS UNITS - SAFETY GLASS
(S-1)	SINGLE VISION GLAZING
(S-2)	FIRE-PROTECTION-RATED GLAZING
(S-3)	SINGLE SAFETY GLAZING
(S-4)	PATTERNED GLASS
(S-5)	OBSCURE GLAZING
TYPES SHOWN HALF-TONED ARE NOT USED.	

ARCHITECT'S SEAL

ANTHONY DAVID
 MCDERMID
 2879
 PROFESSIONAL ARCHITECT
 STATE OF OKLAHOMA

02/10/2025
 PROJECT

MOORE CITY HALL RENOVATION
 301 N BROADWAY
 MOORE, OKLAHOMA 73160

ISSUES / REVISIONS

NO.	DATE	DESCRIPTION
02/10/2025	PERMIT SET	

SHEET TITLE
 2ND FLOOR REFERENCE FLOOR PLAN, AREA F

SHEET NUMBER

A222F

PROJECT NUMBER

2227

All drawings and written materials herein constitute original work of TAP Architecture and may only be duplicated with their written consent.

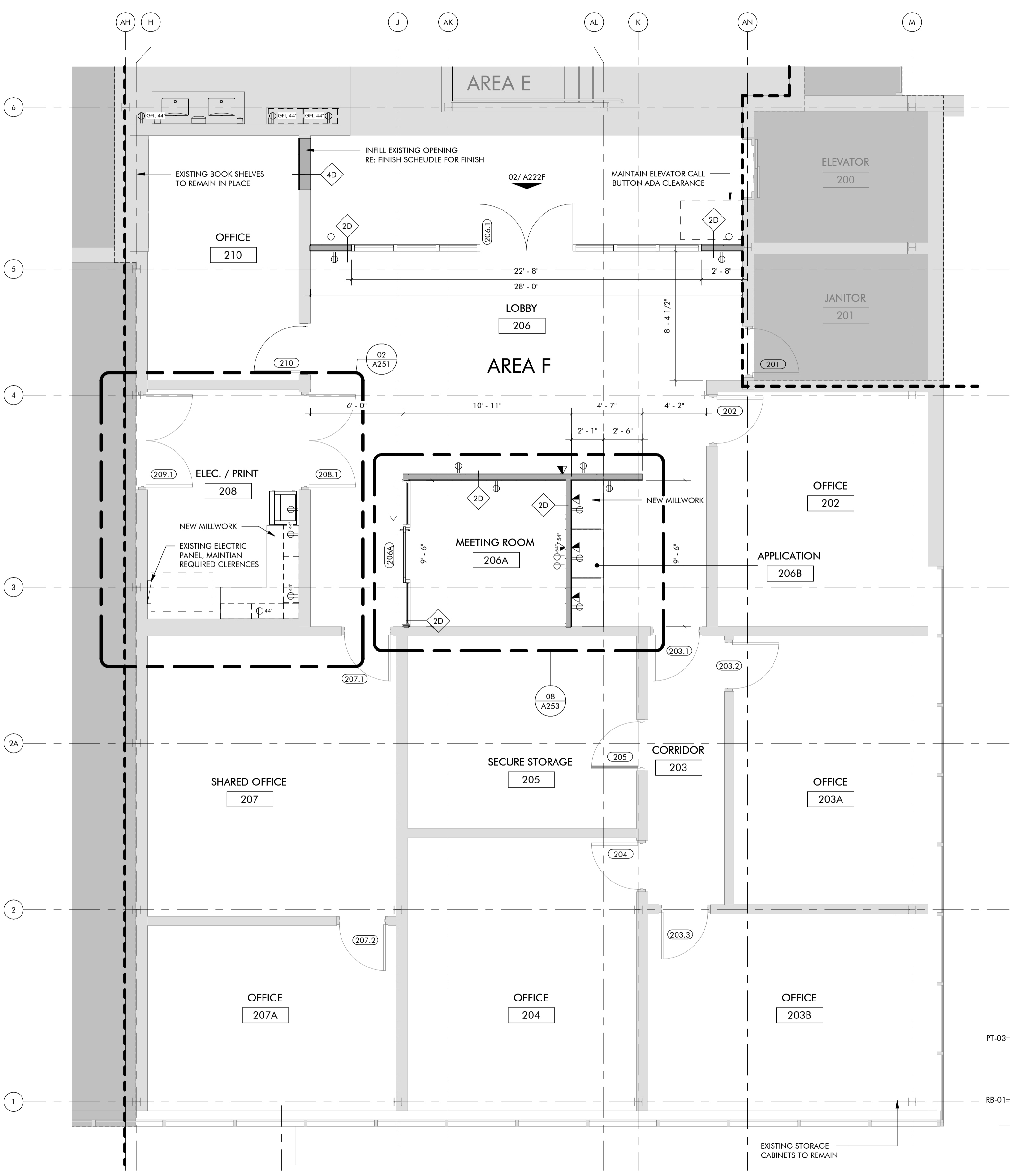

01 2ND FLOOR REFERENCE FLOOR PLAN, AREA F
 1/4" = 1'-0"

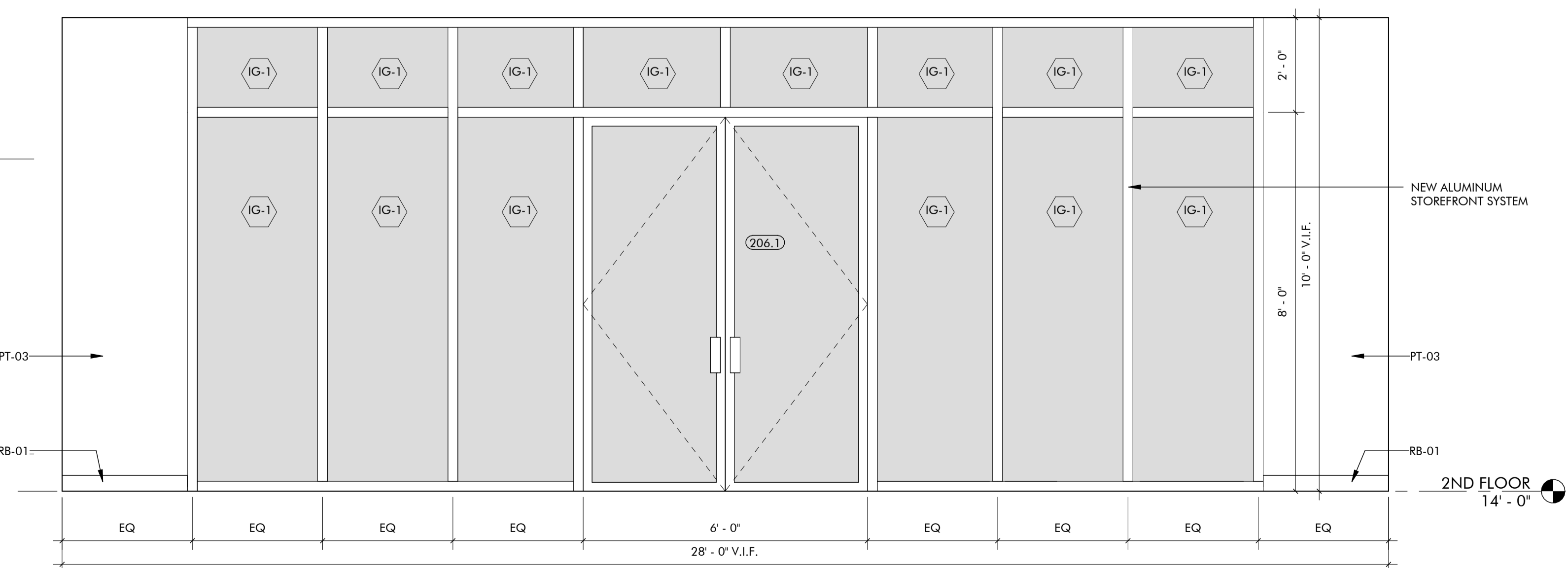

02 INTERIOR ELEVATION
 1/2" = 1'-0"



ARCHITECT'S SEAL



02/10/2025

PROJECT

MOORE CITY HALL RENOVATION
301 N BROADWAY
MOORE, OKLAHOMA 73160

ISSUES / REVISIONS

02/10/2025 - PERMIT SET

SHEET TITLE

1ST FLOOR REFLECTED CEILING PLAN, AREA A

SHEET NUMBER

A231A

PROJECT NUMBER

2227

All drawings and written materials herein constitute original work of TAP Architecture and may only be duplicated with their written consent.

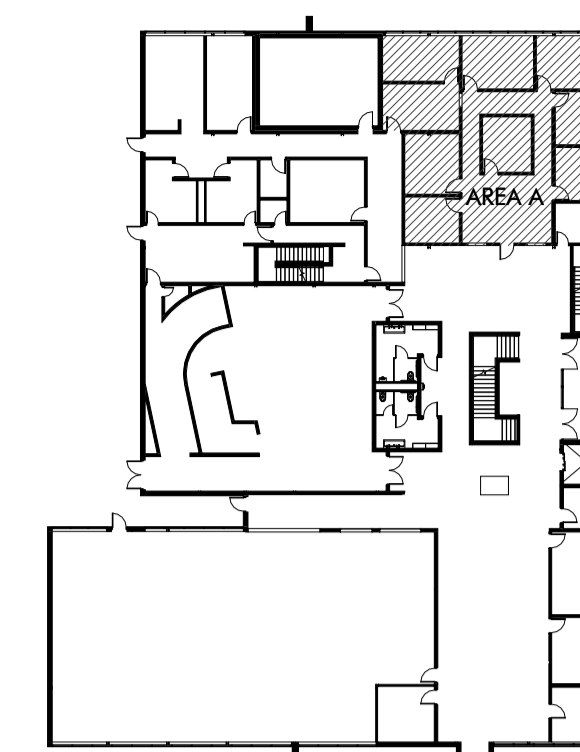

1ST FLOOR KEY PLAN

REFLECTED CEILING PLAN GENERAL NOTES

- MECHANICAL SUPPLY DIFFUSERS AND RETURN GRILLES ARE SHOWN FOR REFERENCE ONLY. MECHANICAL CONTRACTOR TO COORDINATE FINAL LOCATIONS WITH EXISTING MECHANICAL EQUIPMENT CAPABILITIES AND NEW LIGHTING PLAN LAYOUT.
- ALL NEW LIGHTING FIXTURE TEMPERATURES TO MATCH EXISTING COLOR TEMPERATURE USED IN EXISTING FIXTURES, U.N.O.
- REFERENCE SHEET A710 FOR FINISH SCHEDULE AND MATERIAL FINISH INFORMATION.
- FIXTURES DENOTED WITH "E" AFTER THE FIXTURE TAG SHALL RECEIVE EMERGENCY POWER AND BE INTEGRATED WITH BUILDING EMERGENCY SYSTEMS.
- CEILING AND FIXTURE TYPES SHOWN ON PLANS IN GRAYSCALE ARE EXISTING TO REMAIN.
- REFERENCE SHEET A750 FOR CEILING DETAILS.
- BASIS OF DESIGN MANUFACTURER NAMES AND FIXTURE TYPES ARE GIVEN FOR PERFORMANCE, STYLE, AND COLOR REFERENCE ONLY. EQUAL FIXTURES BY OTHER MANUFACTURERS MAY BE SUBSTITUTED PENDING ARCHITECT'S APPROVAL.
- PROVIDE HOLD DOWN CLIPS FOR ACOUSTIC CEILING TILE AND SUSPENDED GRID CEILINGS AT ALL VESTIBULES AND ALL AREAS NEAR EGRESS DOORS.

REFLECTED CEILING PLAN LEGEND

	ACT-01, ACOUSTIC CEILING TILE AND SUSPENDED GRID SYSTEM CEILING, 24" X 24"
	GYPSUM BOARD CEILING, FINISHED AS SCHEDULED
	TYPE EXIST1, 48" X 48" EXISTING FIXTURE TO REMAIN IN ITS LOCATION OR TO BE RELOCATED AS NOTED
	TYPE EXIST2, EXISTING 24" X 48" FIXTURES TO REMAIN IN ITS LOCATION OR TO BE RELOCATED AS NOTED
	TYPE L1, LINEAR RECESSED LED FIXTURE, 3" X 48" BASIS OF DESIGN: CORONET, LS3 RECESSED, DIMMABLE SATIN ACRYLIC FLAT LENS, 90CRI, WHITE FINISH
	TYPE L2, LINEAR SURFACE LED FIXTURE, 3" X 48" BASIS OF DESIGN: CORONET, LS3 DIRECT, DIMMABLE SATIN ACRYLIC FLAT LENS, 90CRI, WHITE FINISH
	TYPE L3, LINEAR RECESSED COVE LED, 3.5" BASIS OF DESIGN: CORONET, PG4 PERIMETER GLOW, SATIN ACRYLIC LENS, 3" REGRESS WITH FLANGE, 90CRI, WHITE FINISH
	TYPE L2, LINEAR WALL MOUNT LED FIXTURE, 3" X 4.5" X CUSTOM LENGTH FOR U PATTERN BASIS OF DESIGN: CORONET, LS3 INDIRECT/DIRECT, DIMMABLE, SATIN ACRYLIC WALL WASH LENS, 90CRI, BLACK FINISH, U PATTERN (APPROX. 22'-0" LONG WITH 9'-0" LEGS), WALL MOUNT
	TYPE C1, RECESSED CAN LED, SQUARE, 4" BASIS OF DESIGN: DMF LIGHTING M SERIES COMMERCIAL, 4" SQUARE DOWNLIGHT, STANDARD TRIM, 93 CRI, WHITE FINISH
	TYPE S1, SUSPENDED LED PENDANT, 4" X 48" X 48" BASIS OF DESIGN: CORONET, LS3 INDIRECT/DIRECT, DIMMABLE, SATIN ACRYLIC FLAT LENS, 90CRI, WHITE FINISH, 48" SQUARE PATTERN, AIRCRAFT CABLE MOUNTED ON SUSPENDED CEILING GRID, WHITE CANOPY AND CORD
	TYPE U1, UNDER COUNTER LED STRIP LIGHT FIXTURE BASIS OF DESIGN: SAGE BRANDS, LYNX LINEAR LIGHTING, COB STATIC WHITE LED TAPELIGHT IN LOW PROFILE TAPELIGHT EXTRUSION TYPE LP-SM-016, DIFFUSED LENS, SILVER FINISH
	TYPE X1, ILLUMINATED EXIT SIGNS EDGE-LIT LED WILLIAMS, EXIT/EL/RECESSED, RECESSED EDGE-LIT ECIT SIGN, MIRROR PANEL FINISH, ANODIZED ALUMINUM HOUSING, RED LETTERS
	EXISTING MECHANICAL SUPPLY DIFFUSER TO REMAIN OR TO BE RELOCATED
	EXISTING MECHANICAL RETURN REGISTER TO REMAIN OR TO BE RELOCATED

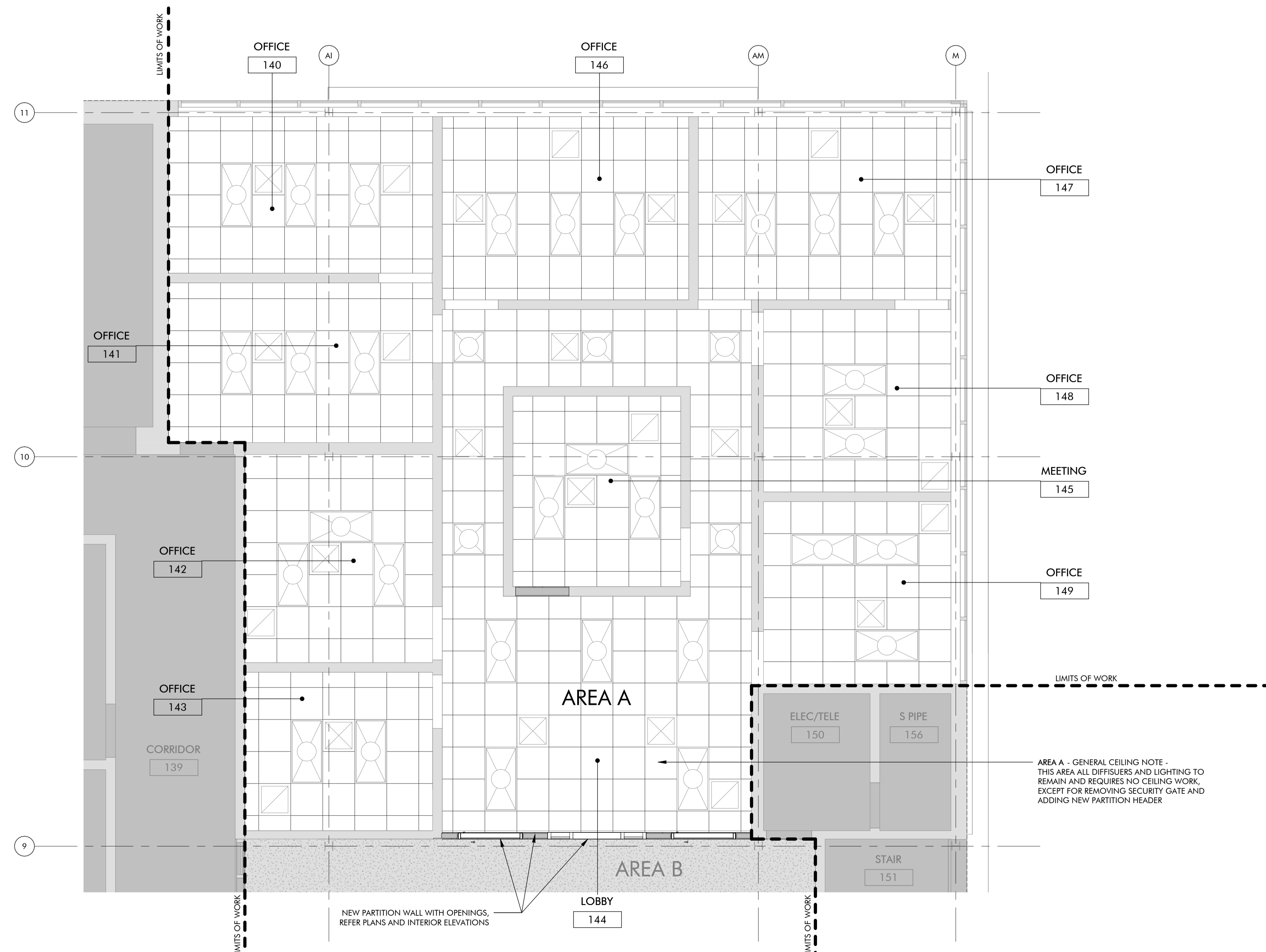

01 1ST FLOOR REFLECTED CEILING PLAN, AREA A
1/4" = 1'-0"



ARCHITECTS SEAL



02/10/2025

PROJECT

MOORE CITY HALL RENOVATION
301 N BROADWAY
MOORE, OKLAHOMA 73160

ISSUES / REVISIONS

02/10/2025 - PERMIT SET

SHEET TITLE

1ST FLOOR REFLECTED CEILING PLAN, AREA B

SHEET NUMBER

A231B

PROJECT NUMBER

2227

All drawings and written materials herein constitute original work of TAP Architecture and may only be duplicated with their written consent.



1ST FLOOR KEY PLAN

REFLECTED CEILING PLAN GENERAL NOTES

- MECHANICAL SUPPLY DIFFUSERS AND RETURN GRILLES ARE SHOWN FOR REFERENCE ONLY. MECHANICAL CONTRACTOR TO COORDINATE FINAL LOCATIONS WITH EXISTING MECHANICAL EQUIPMENT CAPABILITIES AND NEW LIGHTING PLAN LAYOUT.
- ALL NEW LIGHTING FIXTURE TEMPERATURES TO MATCH EXISTING COLOR TEMPERATURE USED IN EXISTING FIXTURES, U.N.O.
- REFERENCE SHEET A710 FOR FINISH SCHEDULE AND MATERIAL FINISH INFORMATION.
- FIXTURES DENOTED WITH "E" AFTER THE FIXTURE TAG SHALL RECEIVE EMERGENCY POWER AND BE INTEGRATED WITH BUILDING EMERGENCY SYSTEMS.
- CEILING AND FIXTURE TYPES SHOWN ON PLANS IN GRAYSCALE ARE EXISTING TO REMAIN.
- REFERENCE SHEET A750 FOR CEILING DETAILS.
- BASIS OF DESIGN MANUFACTURER NAMES AND FIXTURE TYPES ARE GIVEN FOR PERFORMANCE, STYLE, AND COLOR REFERENCE ONLY. EQUAL FIXTURES BY OTHER MANUFACTURERS MAY BE SUBSTITUTED PENDING ARCHITECTS APPROVAL.
- PROVIDE HOLD DOWN CLIPS FOR ACOUSTIC CEILING TILE AND SUSPENDED GRID CEILINGS AT ALL VESTIBULES AND ALL AREAS NEAR EGRESS DOORS.

REFLECTED CEILING PLAN LEGEND

	ACT-01, ACOUSTIC CEILING TILE AND SUSPENDED GRID SYSTEM CEILING, 24" X 24"
	GYPSUM BOARD CEILING, FINISHED AS SCHEDULED
	TYPE EXIST1, 48" X 48" EXISTING FIXTURE TO REMAIN IN ITS LOCATION OR TO BE RELOCATED AS NOTED
	TYPE EXIST2, EXISTING 24" X 48" FIXTURES TO REMAIN IN ITS LOCATION OR TO BE RELOCATED AS NOTED
	TYPE L1, LINEAR RECESSED LED FIXTURE, 3" X 48" BASIS OF DESIGN: CORONET, LS3 RECESSED, DIMMABLE SATIN ACRYLIC FLAT LENS, 90CRI, WHITE FINISH
	TYPE L2, LINEAR SURFACE LED FIXTURE, 3" X 48" BASIS OF DESIGN: CORONET, LS3 DIRECT, DIMMABLE SATIN ACRYLIC FLAT LENS, 90CRI, WHITE FINISH
	TYPE L3, LINEAR RECESSED COVE LED, 3.5" BASIS OF DESIGN: CORONET, PG4 PERIMETER GLOW, SATIN ACRYLIC LENS, 3" REGRESS WITH FLANGE, 90CRI, WHITE FINISH
	TYPE L2, LINEAR WALL MOUNT LED FIXTURE, 3" X 4.5" X CUSTOM LENGTH FOR U PATTERN BASIS OF DESIGN: CORONET, LS3 INDIRECT/DIRECT, DIMMABLE, SATIN ACRYLIC WALL WASH LENS, 90CRI, BLACK FINISH, U PATTERN (APPROX. 22'-0" LONG WITH 9'-0" LEGS), WALL MOUNT
	TYPE C1, RECESSED CAN LED, SQUARE, 4" BASIS OF DESIGN: DNF LIGHTING IM SERIES COMMERCIAL, 4" SQUARE DOWNLIGHT, STANDARD TRIM, 93 CRI, WHITE FINISH
	TYPE S1, SUSPENDED LED PENDANT, 4" X 48" X 48" BASIS OF DESIGN: CORONET, LS3 INDIRECT/DIRECT, DIMMABLE, SATIN ACRYLIC FLAT LENS, 90CRI, WHITE FINISH, 48" SQUARE PATTERN, AIRCRAFT CABLE MOUNTED ON SUSPENDED CEILING GRID, WHITE CANOPY AND CORD
	TYPE U1, UNDER COUNTER LED STRIP LIGHT FIXTURE BASIS OF DESIGN: SAGE BRANDS, LYNX LINEAR LIGHTING, COB STATIC WHITE LED TAPELIGHT IN LOW PROFILE TAPELIGHT EXTRUSION TYPE LP-SM-016, DIFFUSED LENS, SILVER FINISH
	TYPE X1, ILLUMINATED EXIT SIGNS EDGE-LIT LED WILLIAMS, EXIT/EL/RECESSED, RECESSED EDGE-LIT ECIT SIGN, MIRROR PANEL FINISH, ANODIZED ALUMINUM HOUSING, RED LETTERS
	EXISTING MECHANICAL SUPPLY DIFFUSER TO REMAIN OR TO BE RELOCATED
	EXISTING MECHANICAL RETURN REGISTER TO REMAIN OR TO BE RELOCATED

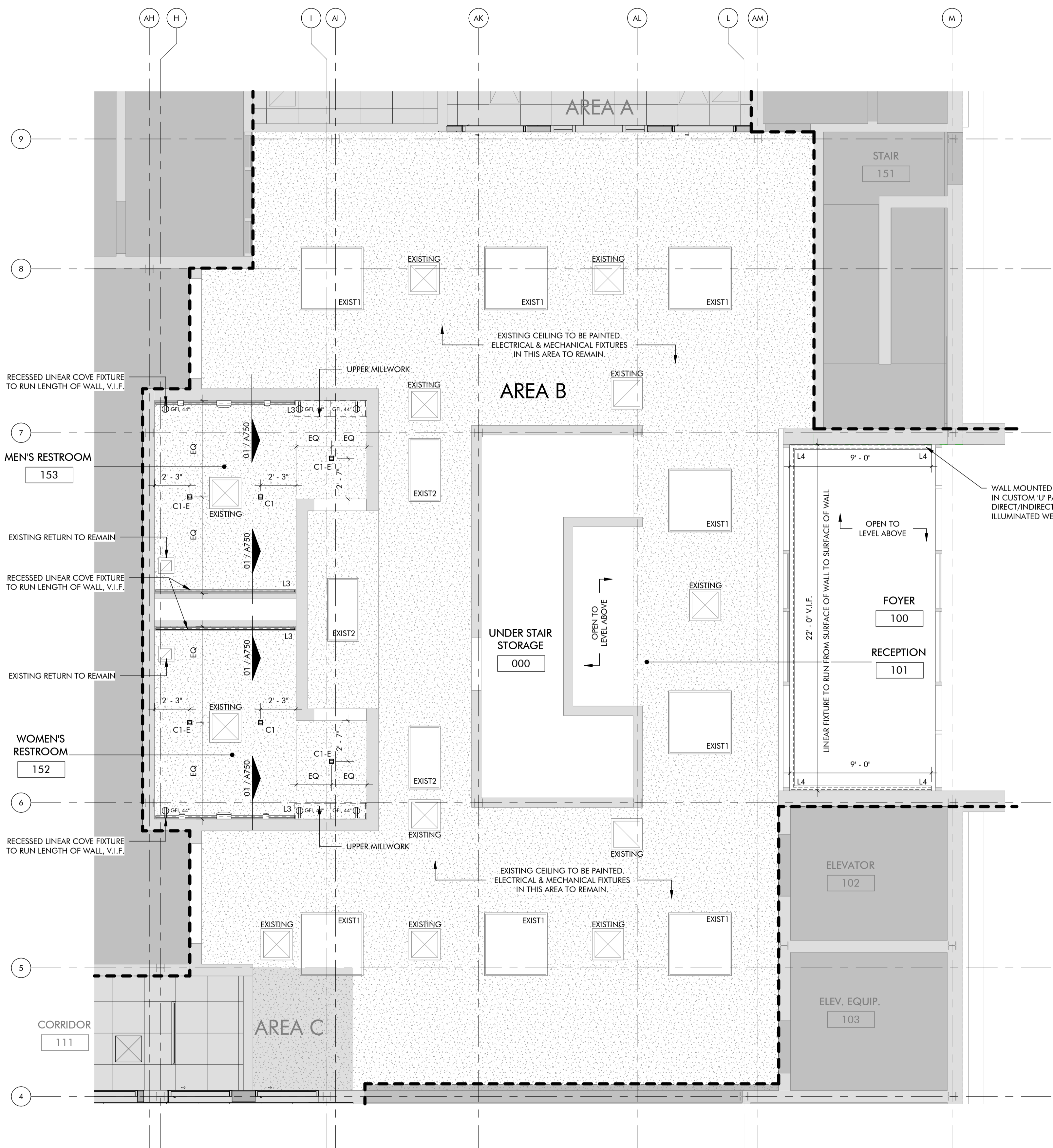

NORTH
01 1ST FLOOR REFLECTED CEILING PLAN, AREA B
 1/4" = 1'-0"



MOORE CITY HALL RENOVATION
301 N BROADWAY
MOORE, OKLAHOMA 73160

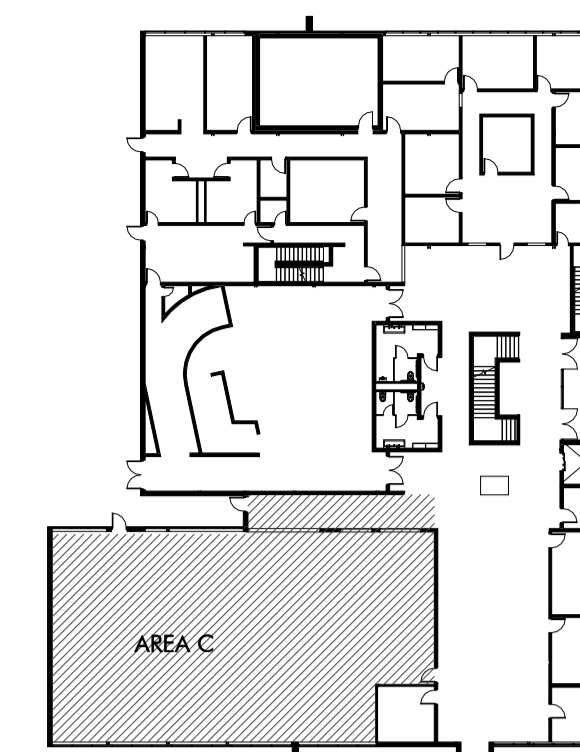

1ST FLOOR KEY PLAN

REFLECTED CEILING PLAN GENERAL NOTES

- MECHANICAL SUPPLY DIFFUSERS AND RETURN GRILLES ARE SHOWN FOR REFERENCE ONLY. MECHANICAL CONTRACTOR TO COORDINATE FINAL LOCATIONS WITH EXISTING MECHANICAL EQUIPMENT CAPABILITIES AND NEW LIGHTING PLAN LAYOUT.
- ALL NEW LIGHTING FIXTURE TEMPERATURES TO MATCH EXISTING COLOR TEMPERATURE USED IN EXISTING FIXTURES, U.N.O.
- REFERENCE SHEET A710 FOR FINISH SCHEDULE AND MATERIAL FINISH INFORMATION.
- FIXTURES DENOTED WITH "E" AFTER THE FIXTURE TAG SHALL RECEIVE EMERGENCY POWER AND BE INTEGRATED WITH BUILDING EMERGENCY SYSTEMS.
- CEILING AND FIXTURE TYPES SHOWN ON PLANS IN GRAYSCALE ARE EXISTING TO REMAIN.
- REFERENCE SHEET A750 FOR CEILING DETAILS.
- BASIS OF DESIGN MANUFACTURER NAMES AND FIXTURE TYPES ARE GIVEN FOR PERFORMANCE, STYLE, AND COLOR REFERENCE ONLY. EQUAL FIXTURES BY OTHER MANUFACTURERS MAY BE SUBSTITUTED PENDING ARCHITECT'S APPROVAL.
- PROVIDE HOLD DOWN CLIPS FOR ACOUSTIC CEILING TILE AND SUSPENDED GRID CEILINGS AT ALL VESTIBULES AND ALL AREAS NEAR EGRESS DOORS.

REFLECTED CEILING PLAN LEGEND

	ACT-01, ACOUSTIC CEILING TILE AND SUSPENDED GRID SYSTEM CEILING, 24" X 24"
	GYPSUM BOARD CEILING, FINISHED AS SCHEDULED
	TYPE EXIST1, 48" X 48" EXISTING FIXTURE TO REMAIN IN ITS LOCATION OR TO BE RELOCATED AS NOTED
	TYPE EXIST2, EXISTING 24" X 48" FIXTURES TO REMAIN IN ITS LOCATION OR TO BE RELOCATED AS NOTED
	TYPE L1, LINEAR RECESSED LED FIXTURE, 3" X 48" BASIS OF DESIGN: CORONET, LS3 RECESSED, DIMMABLE SATIN ACRYLIC FLAT LENS, 90CRI, WHITE FINISH
	TYPE L2, LINEAR SURFACE LED FIXTURE, 3" X 48" BASIS OF DESIGN: CORONET, LS3 DIRECT, DIMMABLE SATIN ACRYLIC FLAT LENS, 90CRI, WHITE FINISH
	TYPE L3, LINEAR RECESSED COVE LED, 3.5" BASIS OF DESIGN: CORONET, PG4 PERIMETER GLOW, SATIN ACRYLIC LENS, 3" REGRESS WITH FLANGE, 90CRI, WHITE FINISH
	TYPE L2, LINEAR WALL MOUNT LED FIXTURE, 3" X 4.5" X CUSTOM LENGTH FOR U PATTERN BASIS OF DESIGN: CORONET, LS3 INDIRECT/DIRECT, DIMMABLE, SATIN ACRYLIC WALL WASH LENS, 90CRI, BLACK FINISH, U PATTERN (APPROX. 22'-0" LONG WITH 9'-0" LEGS), WALL MOUNT
	TYPE C1, RECESSED CAN LED, SQUARE, 4" BASIS OF DESIGN: DMF LIGHTING M SERIES COMMERCIAL, 4" SQUARE DOWNLIGHT, STANDARD TRIM, 93 CRI, WHITE FINISH
	TYPE S1, SUSPENDED LED PENDANT, 4" X 48" X 48" BASIS OF DESIGN: CORONET, LS3 INDIRECT/DIRECT, DIMMABLE, SATIN ACRYLIC FLAT LENS, 90CRI, WHITE FINISH, 48" SQUARE PATTERN, AIRCRAFT CABLE MOUNTED ON SUSPENDED CEILING GRID, WHITE CANOPY AND CORD
	TYPE L1U, UNDER COUNTER LED STRIP LIGHT FIXTURE BASIS OF DESIGN: SAGE BRANDS, LYNX LINEAR LIGHTING, COB STATIC WHITE LED TAPELIGHT IN LOW PROFILE TAPELIGHT EXTRUSION TYPE LP-SM-016, DIFFUSED LENS, SILVER FINISH
	TYPE X1, ILLUMINATED EXIT SIGNS EDGE-LIT LED WILLIAMS, EXIT/RECESSED, RECESSED EDGE-LIT ECIT SIGN, MIRROR PANEL FINISH, ANODIZED ALUMINUM HOUSING, RED LETTERS
	EXISTING MECHANICAL SUPPLY DIFFUSER TO REMAIN OR TO BE RELOCATED
	EXISTING MECHANICAL RETURN REGISTER TO REMAIN OR TO BE RELOCATED

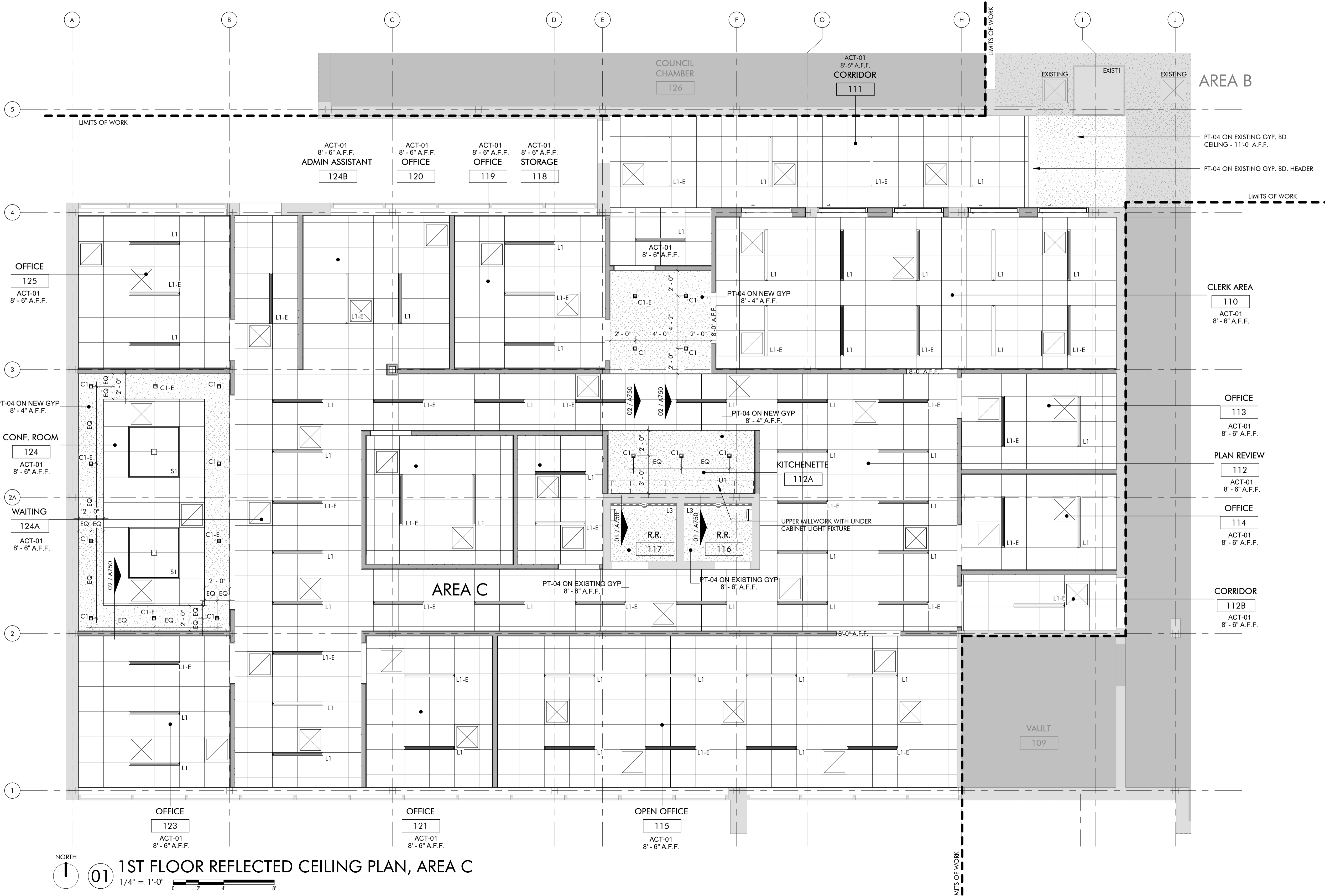

01 1ST FLOOR REFLECTED CEILING PLAN, AREA C
1/4" = 1'-0"



ARCHITECTS SEAL



02/10/2025

PROJECT

MOORE CITY HALL RENOVATION
301 N BROADWAY
MOORE, OKLAHOMA 73160

ISSUES / REVISIONS

02/10/2025 - PERMIT SET

SHEET TITLE

2ND FLOOR REFLECTED CEILING PLAN, AREA D

SHEET NUMBER

A232D

PROJECT NUMBER

2227

All drawings and written materials herein constitute original work of TAP Architecture and may only be duplicated with their written consent.

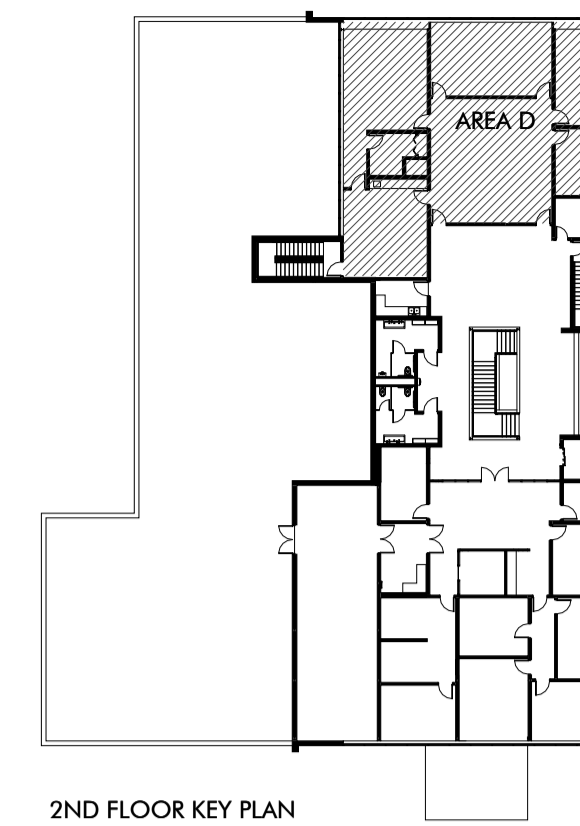

REFLECTED CEILING PLAN GENERAL NOTES

- MECHANICAL SUPPLY DIFFUSERS AND RETURN GRILLES ARE SHOWN FOR REFERENCE ONLY. MECHANICAL CONTRACTOR TO COORDINATE FINAL LOCATIONS WITH EXISTING MECHANICAL EQUIPMENT CAPABILITIES AND NEW LIGHTING PLAN LAYOUT.
- ALL NEW LIGHTING FIXTURE TEMPERATURES TO MATCH EXISTING COLOR TEMPERATURE USED IN EXISTING FIXTURES, U.N.O.
- REFERENCE SHEET A710 FOR FINISH SCHEDULE AND MATERIAL FINISH INFORMATION.
- FIXTURES DENOTED WITH "E" AFTER THE FIXTURE TAG SHALL RECEIVE EMERGENCY POWER AND BE INTEGRATED WITH BUILDING EMERGENCY SYSTEMS.
- CEILING AND FIXTURE TYPES SHOWN ON PLANS IN GRAYSCALE ARE EXISTING TO REMAIN.
- REFERENCE SHEET A750 FOR CEILING DETAILS.
- BASIS OF DESIGN MANUFACTURER NAMES AND FIXTURE TYPES ARE GIVEN FOR PERFORMANCE, STYLE, AND COLOR REFERENCE ONLY. EQUAL FIXTURES BY OTHER MANUFACTURERS MAY BE SUBSTITUTED PENDING ARCHITECTS APPROVAL.
- PROVIDE HOLD DOWN CLIPS FOR ACOUSTIC CEILING TILE AND SUSPENDED GRID CEILINGS AT ALL VESTIBULES AND ALL AREAS NEAR EGRESS DOORS.

REFLECTED CEILING PLAN LEGEND

	ACT-01, ACOUSTIC CEILING TILE AND SUSPENDED GRID SYSTEM CEILING, 24" X 24"
	GYPSUM BOARD CEILING, FINISHED AS SCHEDULED
	TYPE EXIST1, 48" X 48" EXISTING FIXTURE TO REMAIN IN ITS LOCATION OR TO BE RELOCATED AS NOTED
	TYPE EXIST2, EXISTING 24" X 48" FIXTURES TO REMAIN IN ITS LOCATION OR TO BE RELOCATED AS NOTED
	TYPE L1, LINEAR RECESSED LED FIXTURE, 3" X 48" BASIS OF DESIGN: CORONET, LS3 RECESSED, DIMMABLE SATIN ACRYLIC FLAT LENS, 90CRI, WHITE FINISH
	TYPE L2, LINEAR SURFACE LED FIXTURE, 3" X 48" BASIS OF DESIGN: CORONET, LS3 DIRECT, DIMMABLE SATIN ACRYLIC FLAT LENS, 90CRI, WHITE FINISH
	TYPE L3, LINEAR RECESSED COVE LED, 3.5" BASIS OF DESIGN: CORONET, PG4 PERIMETER GLOW, SATIN ACRYLIC LENS, 3" REGRESS WITH FLANGE, 90CRI, WHITE FINISH
	TYPE L2, LINEAR WALL MOUNT LED FIXTURE, 3" X 4.5" X CUSTOM LENGTH FOR 'U' PATTERN BASIS OF DESIGN: CORONET, LS3 INDIRECT/DIRECT, DIMMABLE, SATIN ACRYLIC WALL WASH LENS, 90CRI, BLACK FINISH, 'U' PATTERN (APPROX. 22'-0" LONG WITH 9'-0" LEGS), WALL MOUNT
	TYPE C1, RECESSED CAN LED, SQUARE, 4" BASIS OF DESIGN: DMF LIGHTING IN SERIES COMMERCIAL, 4" SQUARE DOWNLIGHT, STANDARD TRIM, 93 CRI, WHITE FINISH
	TYPE S1, SUSPENDED LED PENDANT, 4" X 48" X 48" BASIS OF DESIGN: CORONET, LS3 INDIRECT/DIRECT, DIMMABLE, SATIN ACRYLIC FLAT LENS, 90CRI, WHITE FINISH, 48" SQUARE PATTERN, AIRCRAFT CABLE MOUNTED ON SUSPENDED CEILING GRID, WHITE CANOPY AND CORD
	TYPE U1, UNDER COUNTER LED STRIP LIGHT FIXTURE BASIS OF DESIGN: SAGE BRANDS, LYNX LINEAR LIGHTING, COB STATIC WHITE LED TAPELIGHT IN LOW PROFILE TAPELIGHT EXTRUSION TYPE LP-SM-016, DIFFUSED LENS, SILVER FINISH
	TYPE X1, ILLUMINATED EXIT SIGNS EDGE-LIT LED WILLIAMS, EXIT/EL/RECESSED, RECESSED EDGE-LIT ECIT SIGN, MIRROR PANEL FINISH, ANODIZED ALUMINUM HOUSING, RED LETTERS
	EXISTING MECHANICAL SUPPLY DIFFUSER TO REMAIN OR TO BE RELOCATED
	EXISTING MECHANICAL RETURN REGISTER TO REMAIN OR TO BE RELOCATED

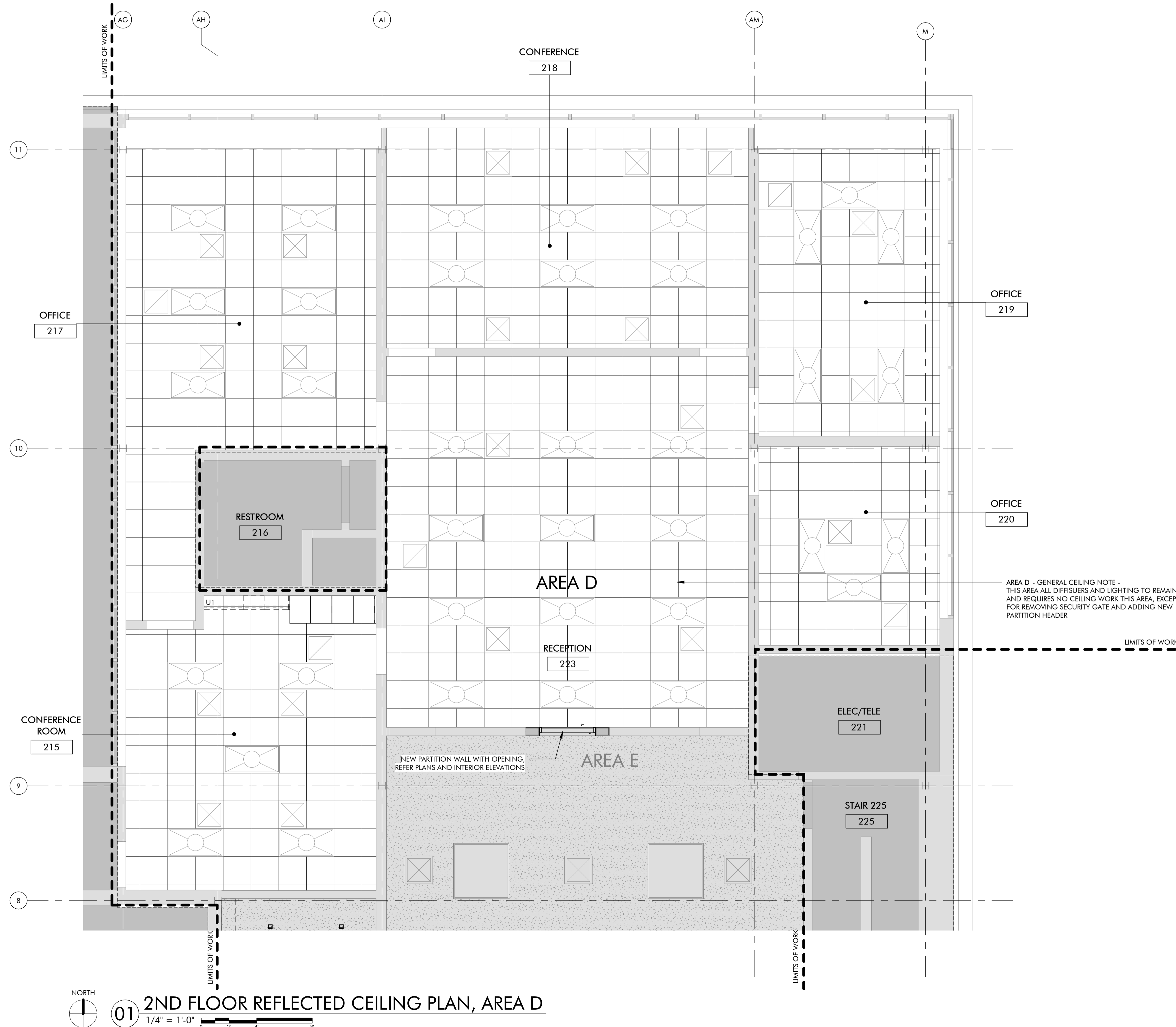

AREA D - GENERAL CEILING NOTE - THIS AREA ALL DIFFUSERS AND LIGHTING TO REMAIN AND REQUIRES NO CEILING WORK THIS AREA, EXCEPT FOR REMOVING SECURITY GATE AND ADDING NEW PARTITION HEADER

NEW PARTITION WALL WITH OPENING, REFER PLANS AND INTERIOR ELEVATIONS

01 2ND FLOOR REFLECTED CEILING PLAN, AREA D
1/4" = 1'-0"



ARCHITECT'S SEAL



02/10/2025

PROJECT

MOORE CITY HALL RENOVATION
301 N BROADWAY
MOORE, OKLAHOMA 73160

ISSUES / REVISIONS

02/10/2025 - PERMIT SET

SHEET TITLE

2ND FLOOR REFLECTED CEILING PLAN, AREA E

SHEET NUMBER

A232E

PROJECT NUMBER

2227

All drawings and written materials herein constitute original work of TAP Architecture and may only be duplicated with their written consent.

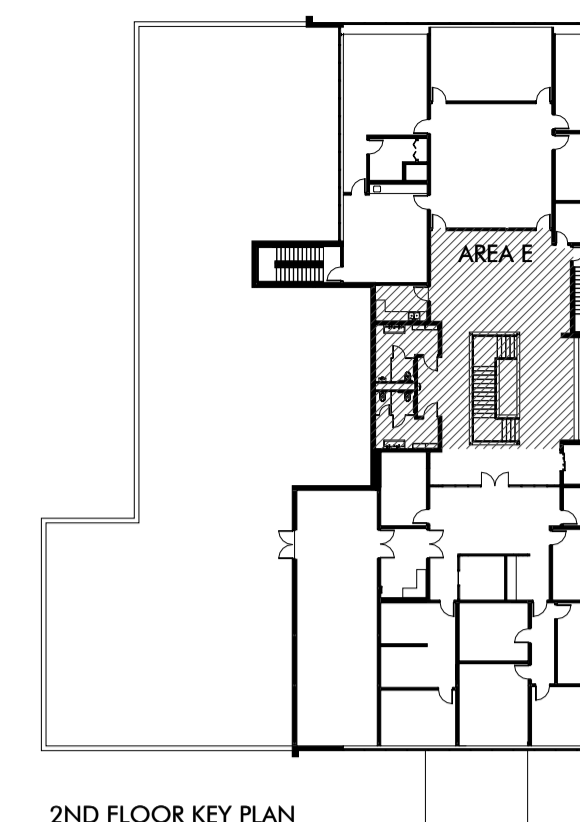

2ND FLOOR KEY PLAN

REFLECTED CEILING PLAN GENERAL NOTES

- MECHANICAL SUPPLY DIFFUSERS AND RETURN GRILLES ARE SHOWN FOR REFERENCE ONLY. MECHANICAL CONTRACTOR TO COORDINATE FINAL LOCATIONS WITH EXISTING MECHANICAL EQUIPMENT CAPABILITIES AND NEW LIGHTING PLAN LAYOUT.
- ALL NEW LIGHTING FIXTURE TEMPERATURES TO MATCH EXISTING COLOR TEMPERATURE USED IN EXISTING FIXTURES, U.N.O.
- REFERENCE SHEET A710 FOR FINISH SCHEDULE AND MATERIAL FINISH INFORMATION.
- FIXTURES DENOTED WITH "E" AFTER THE FIXTURE TAG SHALL RECEIVE EMERGENCY POWER AND BE INTEGRATED WITH BUILDING EMERGENCY SYSTEMS.
- CEILING AND FIXTURE TYPES SHOWN ON PLANS IN GRAYSCALE ARE EXISTING TO REMAIN.
- REFERENCE SHEET A750 FOR CEILING DETAILS.
- BASIS OF DESIGN MANUFACTURER NAMES AND FIXTURE TYPES ARE GIVEN FOR PERFORMANCE, STYLE, AND COLOR REFERENCE ONLY. EQUAL FIXTURES BY OTHER MANUFACTURERS MAY BE SUBSTITUTED PENDING ARCHITECT'S APPROVAL.
- PROVIDE HOLD DOWN CLIPS FOR ACOUSTIC CEILING TILE AND SUSPENDED GRID CEILINGS AT ALL VESTIBULES AND ALL AREAS NEAR EGRESS DOORS.

REFLECTED CEILING PLAN LEGEND

	ACT-01, ACOUSTIC CEILING TILE AND SUSPENDED GRID SYSTEM CEILING, 24" X 24"
	GYPSUM BOARD CEILING, FINISHED AS SCHEDULED
	TYPE EXIST1, 48" X 48" EXISTING FIXTURE TO REMAIN IN ITS LOCATION OR TO BE RELOCATED AS NOTED
	TYPE EXIST2, EXISTING 24" X 48" FIXTURES TO REMAIN IN ITS LOCATION OR TO BE RELOCATED AS NOTED
	TYPE L1, LINEAR RECESSED LED FIXTURE, 3" X 48" BASIS OF DESIGN: CORONET, LSR3 RECESSED, DIMMABLE SATIN ACRYLIC FLAT LENS, 90CRI, WHITE FINISH
	TYPE L2, LINEAR SURFACE LED FIXTURE, 3" X 48" BASIS OF DESIGN: CORONET, LS3 DIRECT, DIMMABLE SATIN ACRYLIC FLAT LENS, 90CRI, WHITE FINISH
	TYPE L3, LINEAR RECESSED COVE LED, 3.5" BASIS OF DESIGN: CORONET, PG4 PERIMETER GLOW, SATIN ACRYLIC LENS, 3" REGRESS WITH FLANGE, 90CRI, WHITE FINISH
	TYPE L2, LINEAR WALL MOUNT LED FIXTURE, 3" X 4.5" X CUSTOM LENGTH FOR U PATTERN BASIS OF DESIGN: CORONET, LS3 INDIRECT/DIRECT, DIMMABLE, SATIN ACRYLIC WALL WASH LENS, 90CRI, BLACK FINISH, U PATTERN (APPROX. 22'-0" LONG WITH 9'-0" LEGS), WALL MOUNT
	TYPE C1, RECESSED CAN LED, SQUARE, 4" BASIS OF DESIGN: DMF LIGHTING M SERIES COMMERCIAL, 4" SQUARE DOWNLIGHT, STANDARD TRIM, 93 CRI, WHITE FINISH
	TYPE S1, SUSPENDED LED PENDANT, 4" X 48" X 48" BASIS OF DESIGN: CORONET, LS3 INDIRECT/DIRECT, DIMMABLE, SATIN ACRYLIC FLAT LENS, 90CRI, WHITE FINISH, 48" SQUARE PATTERN, AIRCRAFT CABLE MOUNTED ON SUSPENDED CEILING GRID, WHITE CANOPY AND CORD
	TYPE U1, UNDER COUNTER LED STRIP LIGHT FIXTURE BASIS OF DESIGN: SAGE BRANDS, LYNX LINEAR LIGHTING, COB STATIC WHITE LED TAPELIGHT IN LOW PROFILE TAPELIGHT EXTRUSION TYPE LP-SM-016, DIFFUSED LENS, SILVER FINISH
	TYPE X1, ILLUMINATED EXIT SIGNS EDGE-LIT LED WILLIAMS, EXIT/EL/RECESSED, RECESSED EDGE-LIT ECIT SIGN, MIRROR PANEL FINISH, ANODIZED ALUMINUM HOUSING, RED LETTERS
	EXISTING MECHANICAL SUPPLY DIFFUSER TO REMAIN OR TO BE RELOCATED
	EXISTING MECHANICAL RETURN REGISTER TO REMAIN OR TO BE RELOCATED

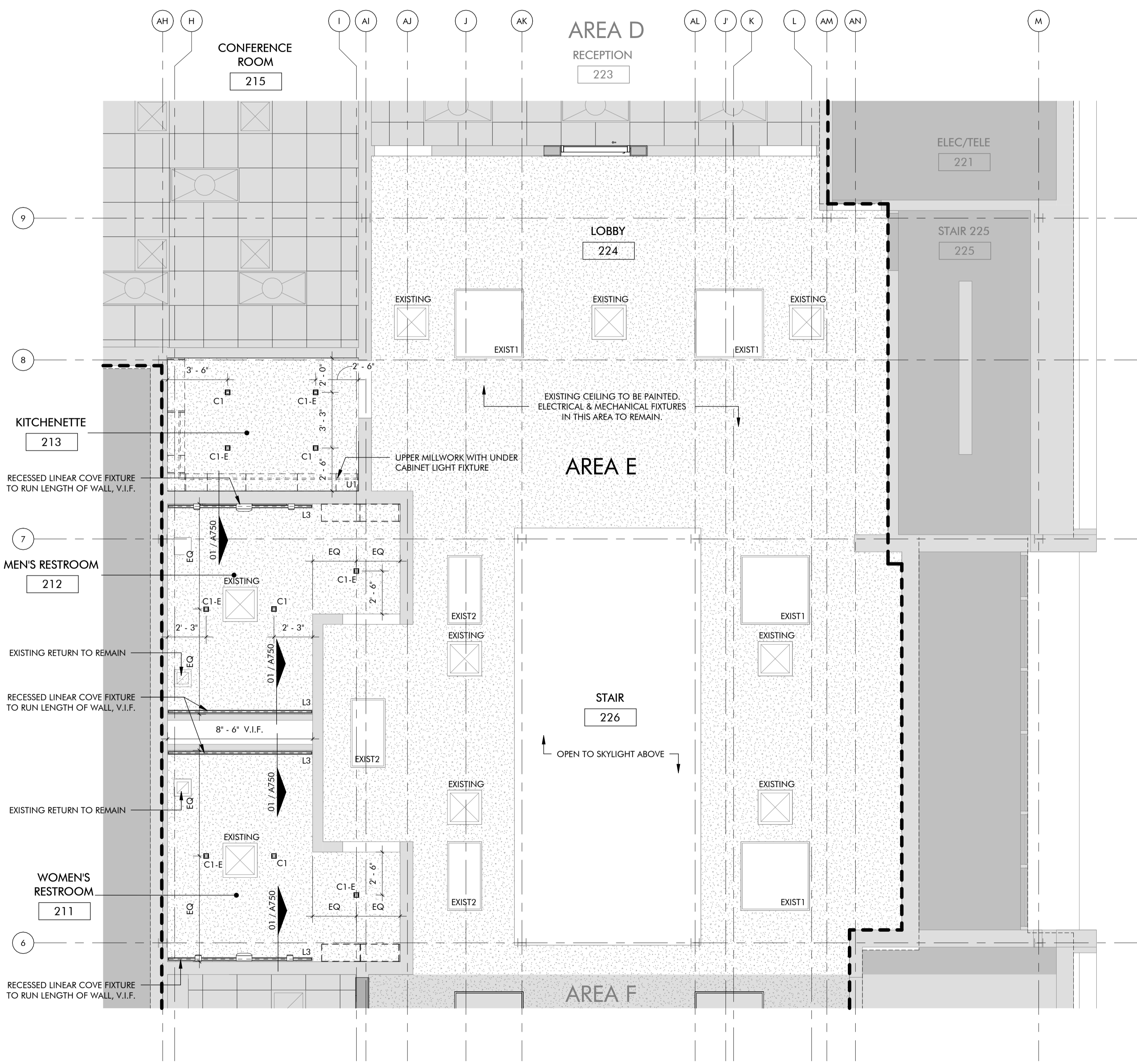

01 2ND FLOOR REFLECTED CEILING PLAN, AREA E
1/4" = 1'-0"



ARCHITECTS SEAL



02/10/2025

PROJECT

MOORE CITY HALL RENOVATION
301 N BROADWAY
MOORE, OKLAHOMA 73160

ISSUES / REVISIONS

02/10/2025 - PERMIT SET

SHEET TITLE

2ND FLOOR REFLECTED CEILING PLAN, AREA F

SHEET NUMBER

A232F

PROJECT NUMBER

2227

All drawings and written materials herein constitute original work of TAP Architecture and may only be duplicated with their written consent.

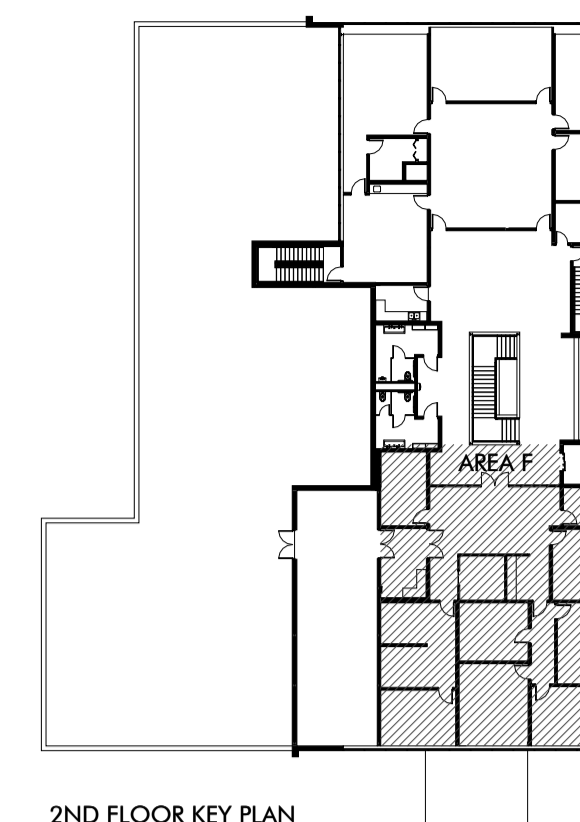

2ND FLOOR KEY PLAN

REFLECTED CEILING PLAN GENERAL NOTES

- MECHANICAL SUPPLY DIFFUSERS AND RETURN GRILLES ARE SHOWN FOR REFERENCE ONLY. MECHANICAL CONTRACTOR TO COORDINATE FINAL LOCATIONS WITH EXISTING MECHANICAL EQUIPMENT CAPABILITIES AND NEW LIGHTING PLAN LAYOUT.
- ALL NEW LIGHTING FIXTURE TEMPERATURES TO MATCH EXISTING COLOR TEMPERATURE USED IN EXISTING FIXTURES, U.N.O.
- REFERENCE SHEET A710 FOR FINISH SCHEDULE AND MATERIAL FINISH INFORMATION.
- FIXTURES DENOTED WITH "E" AFTER THE FIXTURE TAG SHALL RECEIVE EMERGENCY POWER AND BE INTEGRATED WITH BUILDING EMERGENCY SYSTEMS.
- CEILING AND FIXTURE TYPES SHOWN ON PLANS IN GRAYSCALE ARE EXISTING TO REMAIN.
- REFERENCE SHEET A750 FOR CEILING DETAILS.
- BASIS OF DESIGN MANUFACTURER NAMES AND FIXTURE TYPES ARE GIVEN FOR PERFORMANCE, STYLE, AND COLOR REFERENCE ONLY. EQUAL FIXTURES BY OTHER MANUFACTURERS MAY BE SUBSTITUTED PENDING ARCHITECTS APPROVAL.
- PROVIDE HOLD DOWN CLIPS FOR ACOUSTIC CEILING TILE AND SUSPENDED GRID CEILINGS AT ALL VESTIBULES AND ALL AREAS NEAR EGRESS DOORS.

REFLECTED CEILING PLAN LEGEND

	ACT-01, ACOUSTIC CEILING TILE AND SUSPENDED GRID SYSTEM CEILING, 24" X 24"
	GYPSUM BOARD CEILING, FINISHED AS SCHEDULED
	TYPE EXIST1, 48" X 48" EXISTING FIXTURE TO REMAIN IN ITS LOCATION OR TO BE RELOCATED AS NOTED
	TYPE EXIST2, EXISTING 24" X 48" FIXTURES TO REMAIN IN ITS LOCATION OR TO BE RELOCATED AS NOTED
	TYPE L1, LINEAR RECESSED LED FIXTURE, 3" X 48" BASIS OF DESIGN-CORONET, LS3 RECESSED, DIMMABLE SATIN ACRYLIC FLAT LENS, 90CRI, WHITE FINISH
	TYPE L2, LINEAR SURFACE LED FIXTURE, 3" X 48" BASIS OF DESIGN-CORONET, LS3 DIRECT, DIMMABLE SATIN ACRYLIC FLAT LENS, 90CRI, WHITE FINISH
	TYPE L3, LINEAR RECESSED COVE LED, 3.5" BASIS OF DESIGN-CORONET, PG4 PERIMETER GLOW, SATIN ACRYLIC LENS, 3" REGRESS WITH FLANGE, 90CRI, WHITE FINISH
	TYPE L2, LINEAR WALL MOUNT LED FIXTURE, 3" X 4.5" X CUSTOM LENGTH FOR U PATTERN BASIS OF DESIGN-CORONET, LS3 INDIRECT/DIRECT, DIMMABLE, SATIN ACRYLIC WALL WASH LENS, 90CRI, BLACK FINISH, U PATTERN (APPROX. 22-0" LONG WITH 9-0" LEGS), WALL MOUNT
	TYPE C1, RECESSED CAN LED, SQUARE, 4" BASIS OF DESIGN-DNF LIGHTING M SERIES COMMERCIAL, 4" SQUARE DOWNLIGHT, STANDARD TRIM, 93 CRI, WHITE FINISH
	TYPE S1, SUSPENDED LED PENDANT, 4" X 48" X 48" BASIS OF DESIGN-CORONET, LS3 INDIRECT/DIRECT, DIMMABLE, SATIN ACRYLIC FLAT LENS, 90CRI, WHITE FINISH, 48" SQUARE PATTERN, AIRCRAFT CABLE MOUNTED ON SUSPENDED CEILING GRID, WHITE CANOPY AND CORD
	TYPE L1, UNDER COUNTER LED STRIP LIGHT FIXTURE BASIS OF DESIGN-SAGE BRANDS, LYNX LINEAR LIGHTING, COB STATIC WHITE LED TAPELIGHT IN LOW PROFILE TAPELIGHT EXTRUSION TYPE LP-SM-016, DIFFUSED LENS, SILVER FINISH
	TYPE X1, ILLUMINATED EXIT SIGNS EDGE-LIT LED WILLIAMS, EXIT/EL/RECESSED, RECESSED EDGE-LIT ECIT SIGN, MIRROR PANEL FINISH, ANODIZED ALUMINUM HOUSING, RED LETTERS
	EXISTING MECHANICAL SUPPLY DIFFUSER TO REMAIN OR TO BE RELOCATED
	EXISTING MECHANICAL RETURN REGISTER TO REMAIN OR TO BE RELOCATED

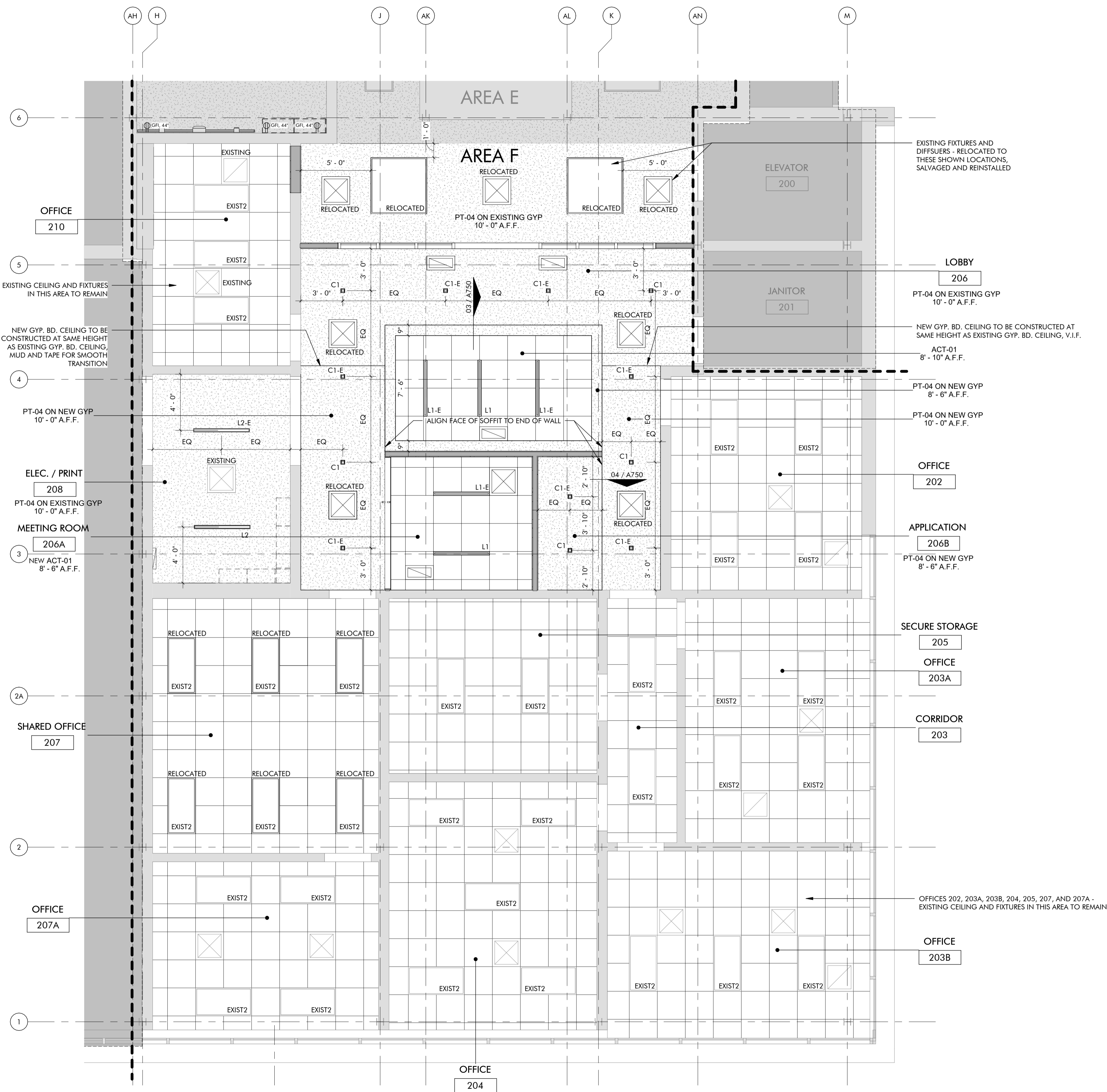

01 2ND FLOOR REFLECTED CEILING PLAN, AREA F
1/4" = 1'-0"

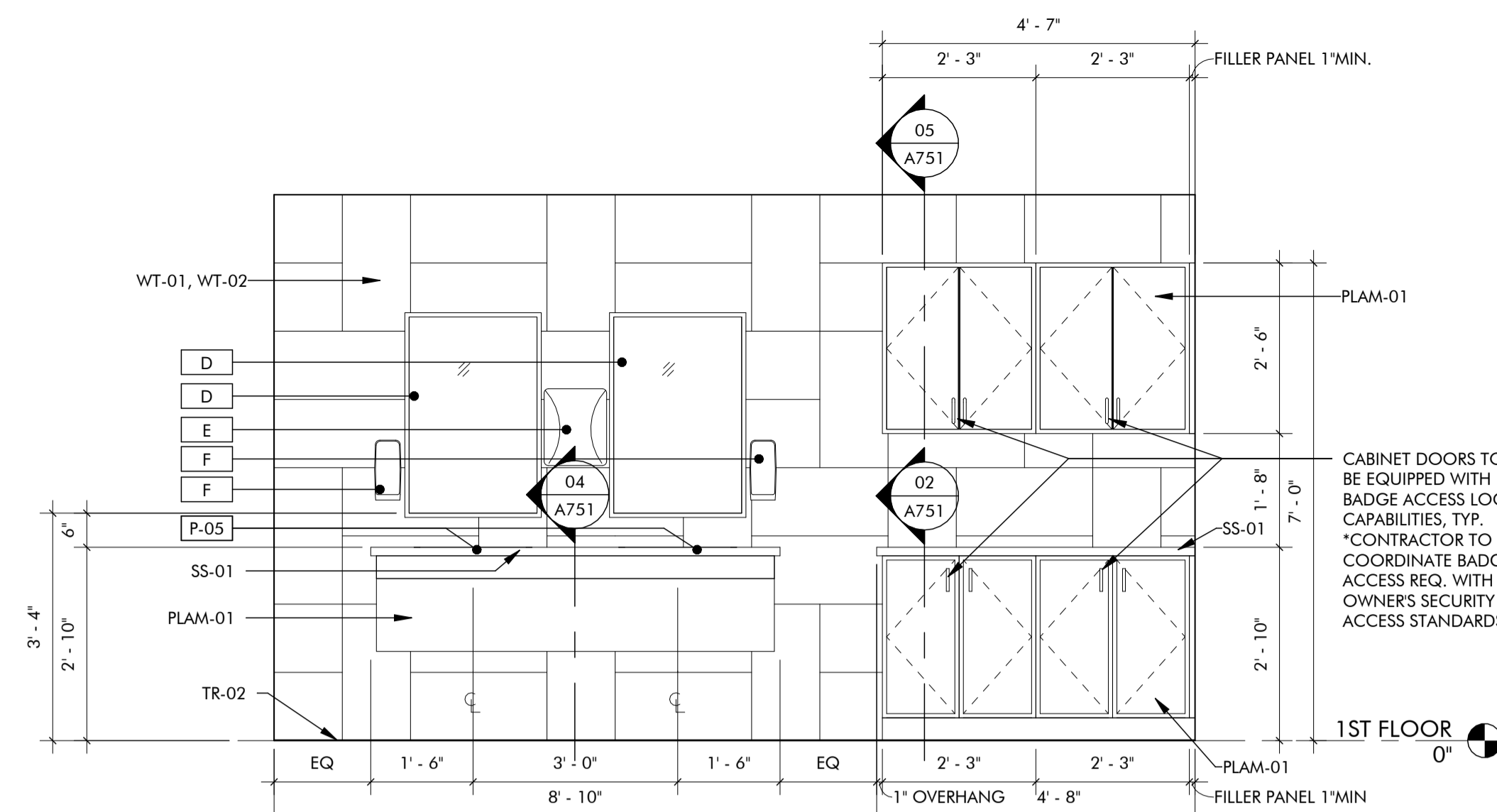

02 INTERIOR ELEVATION

1/2" = 1'-0"

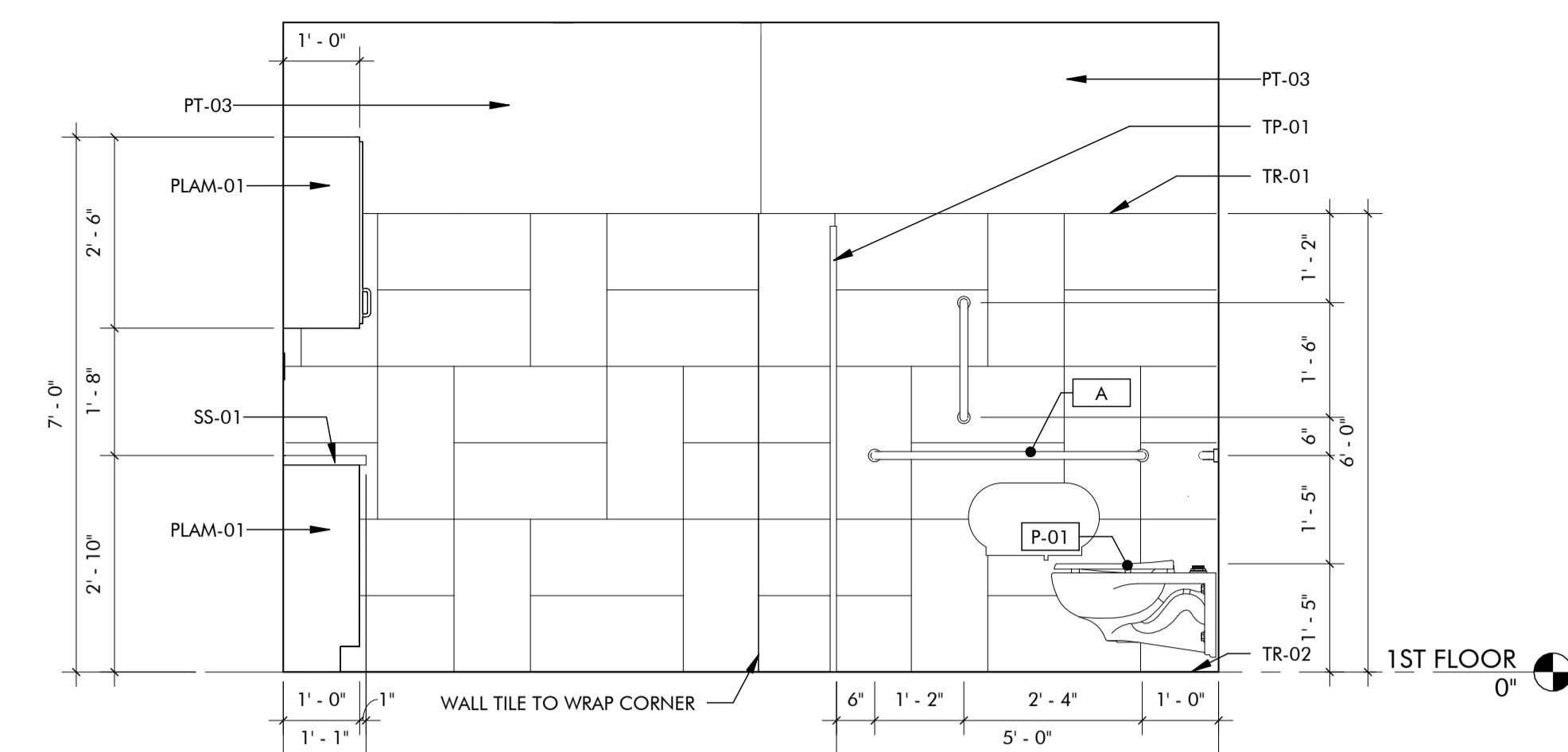

03 INTERIOR ELEVATION

1/2" = 1'-0"

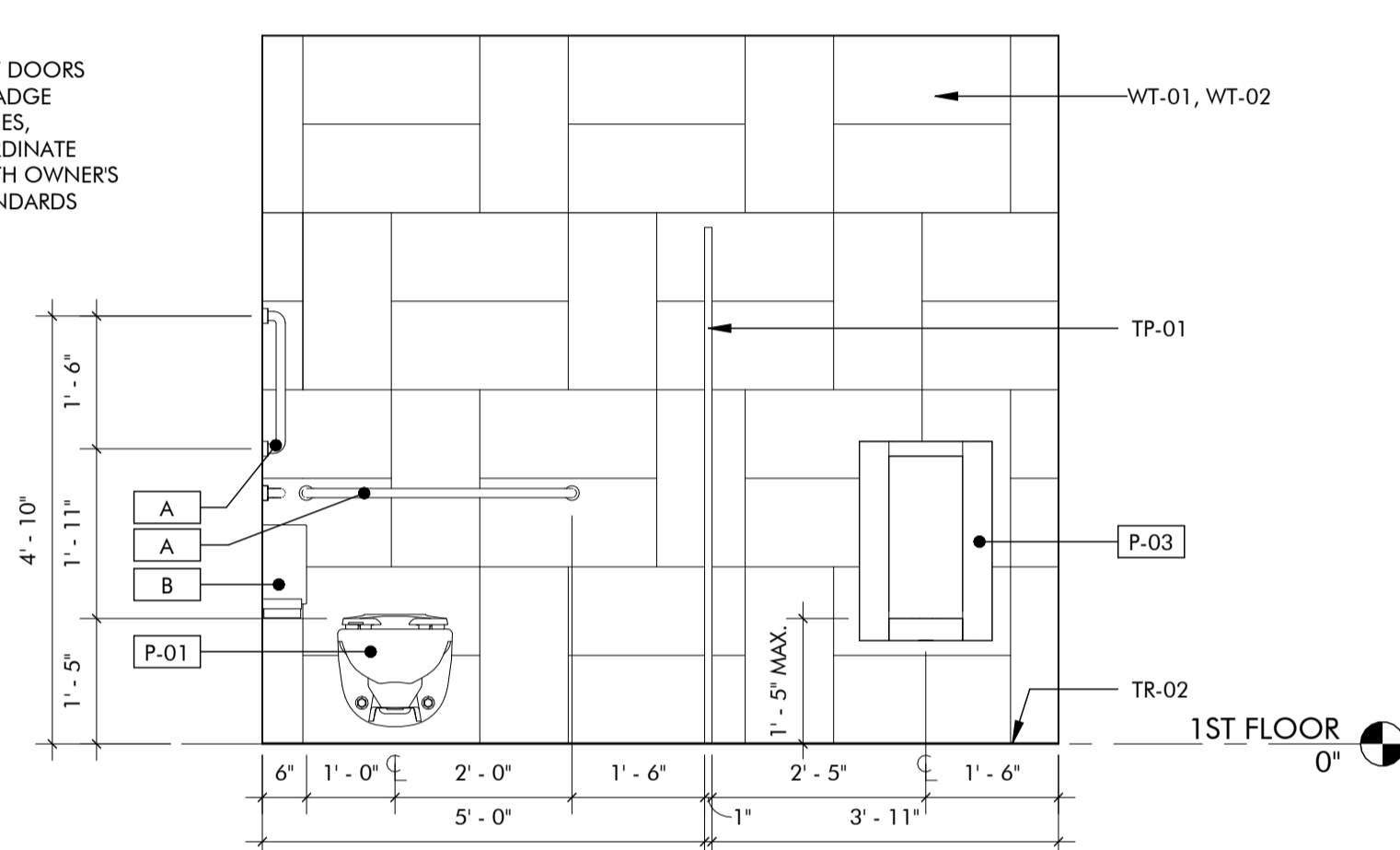

04 INTERIOR ELEVATION

1/2" = 1'-0"

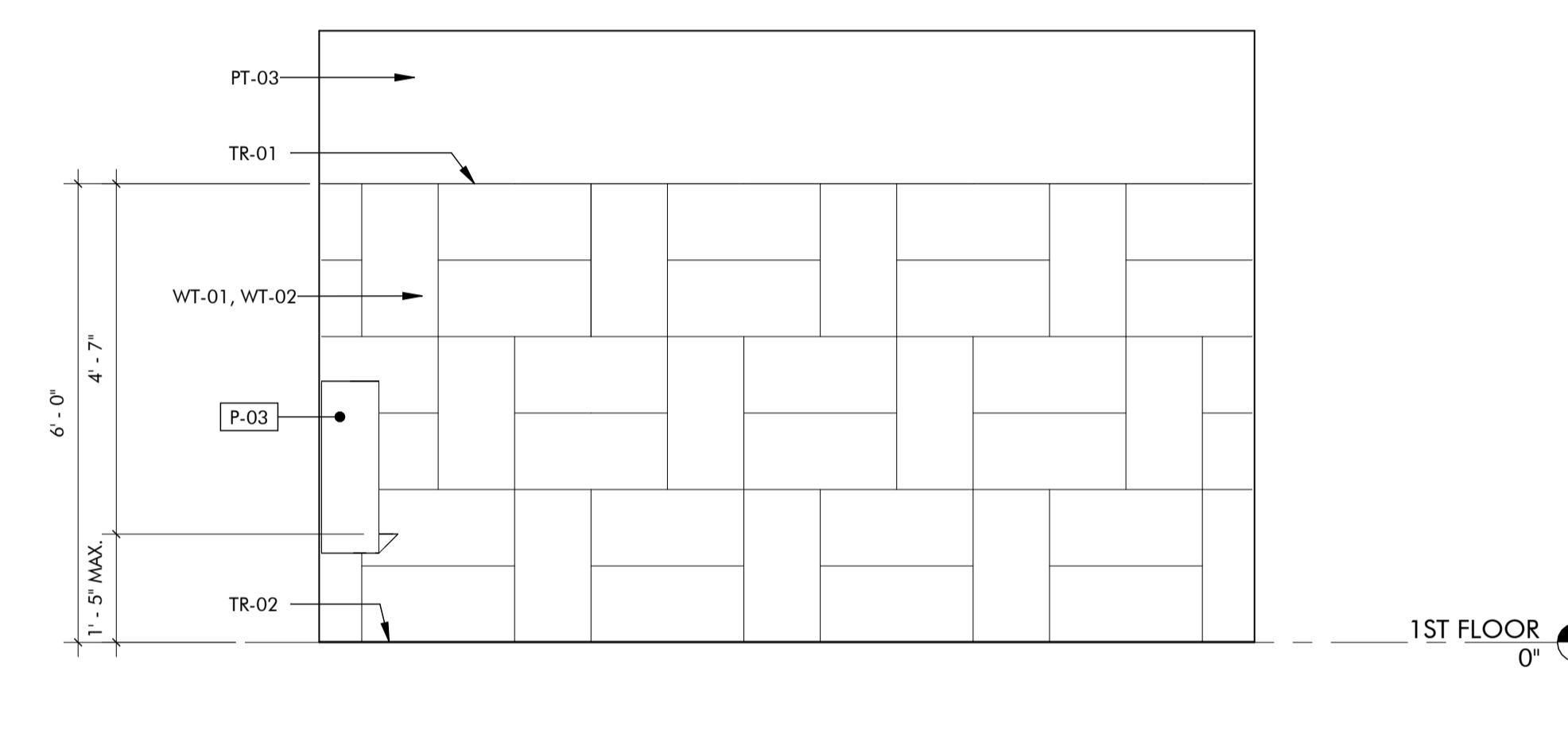

05 INTERIOR ELEVATION

1/2" = 1'-0"

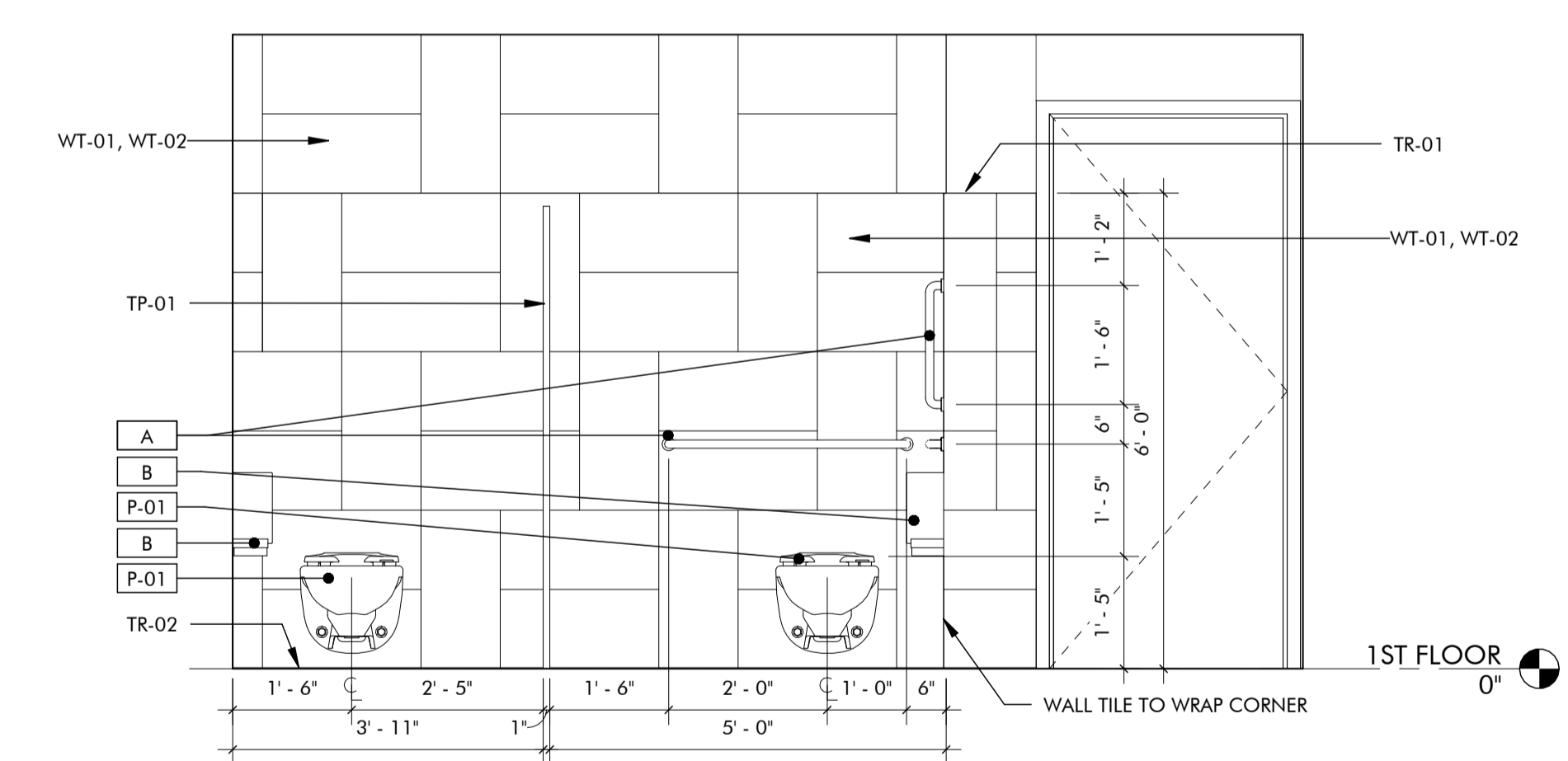

06 INTERIOR ELEVATION

1/2" = 1'-0"

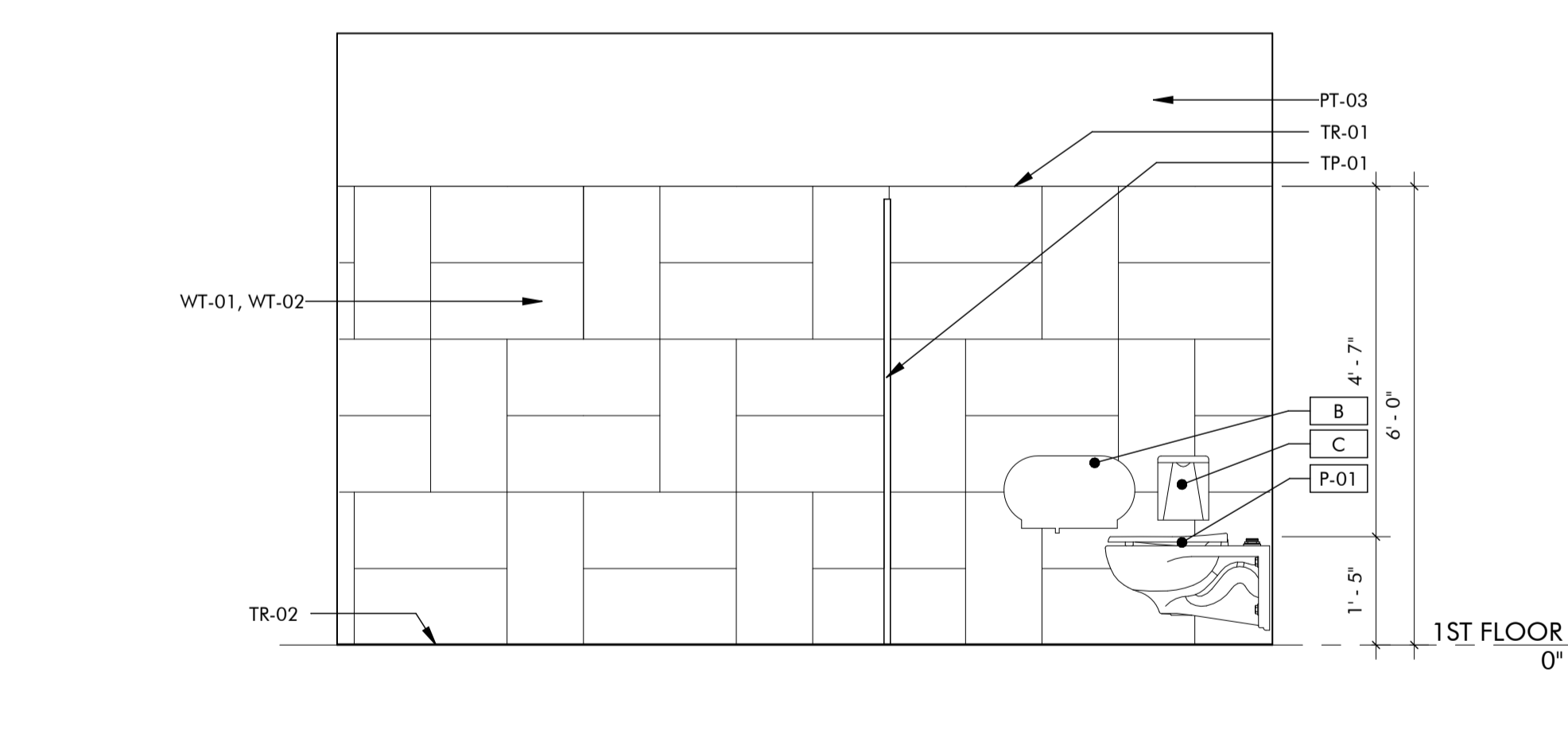

07 INTERIOR ELEVATION

1/2" = 1'-0"

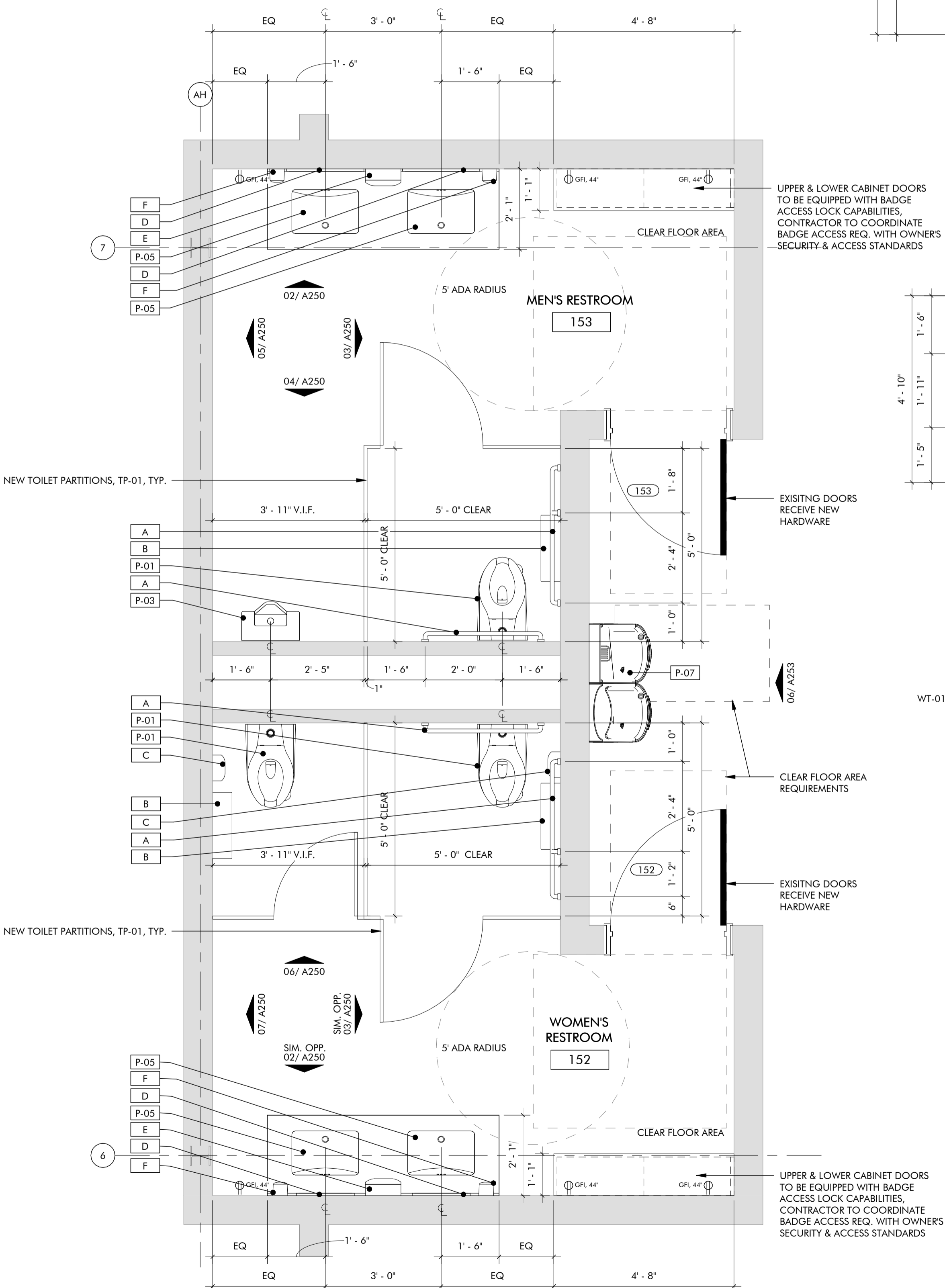

01 ENLARGED PLAN - 1ST FLOOR PUBLIC RESTROOMS

1/2" = 1'-0"

GENERAL NOTES

1. TYPICAL DIMENSIONS ARE SHOWN FROM FINISH FACE OF WALLS.
2. ELECTRICAL AND TELECOM OUTLET LOCATIONS TO BE COORDINATED WITH OWNER PRIOR TO INSTALLATION. DESIGN AND INSTALLATION OF ELECTRICAL SYSTEMS SHALL MEET ALL LOCAL CODE AND ORDINANCES. CONTRACTOR TO CONFIRM ELECTRICAL REQUIREMENTS AND EXISTING PANEL SIZES PRIOR TO CONSTRUCTION. CONTRACTOR SHALL PROVIDE LOCAL CODE AUTHORITIES WITH COMPLETE DETAILS, DRAWINGS, AND DIAGRAMS AS THE LOCAL CODE AUTHORITIES DEEM NECESSARY.
3. PLUMBING FIXTURE AND PLUMBING ACCESSORIES MANUFACTURER'S NAMES, COLOR, AND TEXTURE ARE GIVEN FOR BASIS OF DESIGN AND REFERENCE ONLY. EQUAL MATERIALS AND/OR PRODUCTS BY OTHER MANUFACTURERS MAY BE SUBSTITUTED PENDING ARCHITECT'S AND ENGINEER'S APPROVAL.
4. ALL TOILET PARTITION DOORS TO RECEIVE COAT/BAG HOOK ON INTERIOR SIDE.
5. REFERENCE SHEET G111 FOR TYPICAL PLUMBING FIXTURE AND RESTROOM ACCESSORY MOUNTING HEIGHTS AND DIMENSIONS.
6. REFERENCE SHEET A710 FOR FINISH MATERIAL INFORMATION AND TRANSITION DETAILS.
7. REFERENCE SHEET A710 FOR FINISH MATERIAL INFORMATION AND TRANSITION DETAILS.

PLUMBING FIXTURE LEGEND

P-01	WATER CLOSET, WALL MOUNTED	P-05	SINK, UNDER COUNTER MOUNTED
P-02	WATER CLOSET, FLOOR MOUNTED (EXISTING TO REMAIN)	P-06	SINK, DROP-IN COUNTER MOUNTED
P-03	URINAL, WALL MOUNTED	P-07	DRINKING FOUNTAIN, HIGH LOW, WITH BOTTLE FILLER
P-04	LAVATORY, SINGLE, WALL MOUNTED (EXISTING TO REMAIN)	NOTE: REFER SHEET A710 FOR BASIS OF DESIGN PLUMBING FIXTURES.	

RESTROOM ACCESSORY LEGEND

A	18", 36", & 42" GRAB BARS AS REQUIRED BY CODE	E	PAPER TOWEL DISPENSER
B	TOILET PAPER DISPENSER	F	SACOP DISPENSER
C	SANITARY NAPKIN DISPOSAL		
D	24" X 36" MIRROR	NOTE: REFER SPECIFICATIONS FOR BASIS OF DESIGN ACCESSORIES.	



ARCHITECT'S SEAL



02/10/2025

PROJECT

MOORE CITY HALL RENOVATION
301 N BROADWAY
MOORE, OKLAHOMA 73160

ISSUES / REVISIONS

02/10/2025 - PERMIT SET

SHEET TITLE

ENLARGED PLANS & ELEVATIONS

SHEET NUMBER

A251

PROJECT NUMBER

2227

All drawings and written materials herein constitute original work of TAP Architecture and may only be duplicated with their written consent.

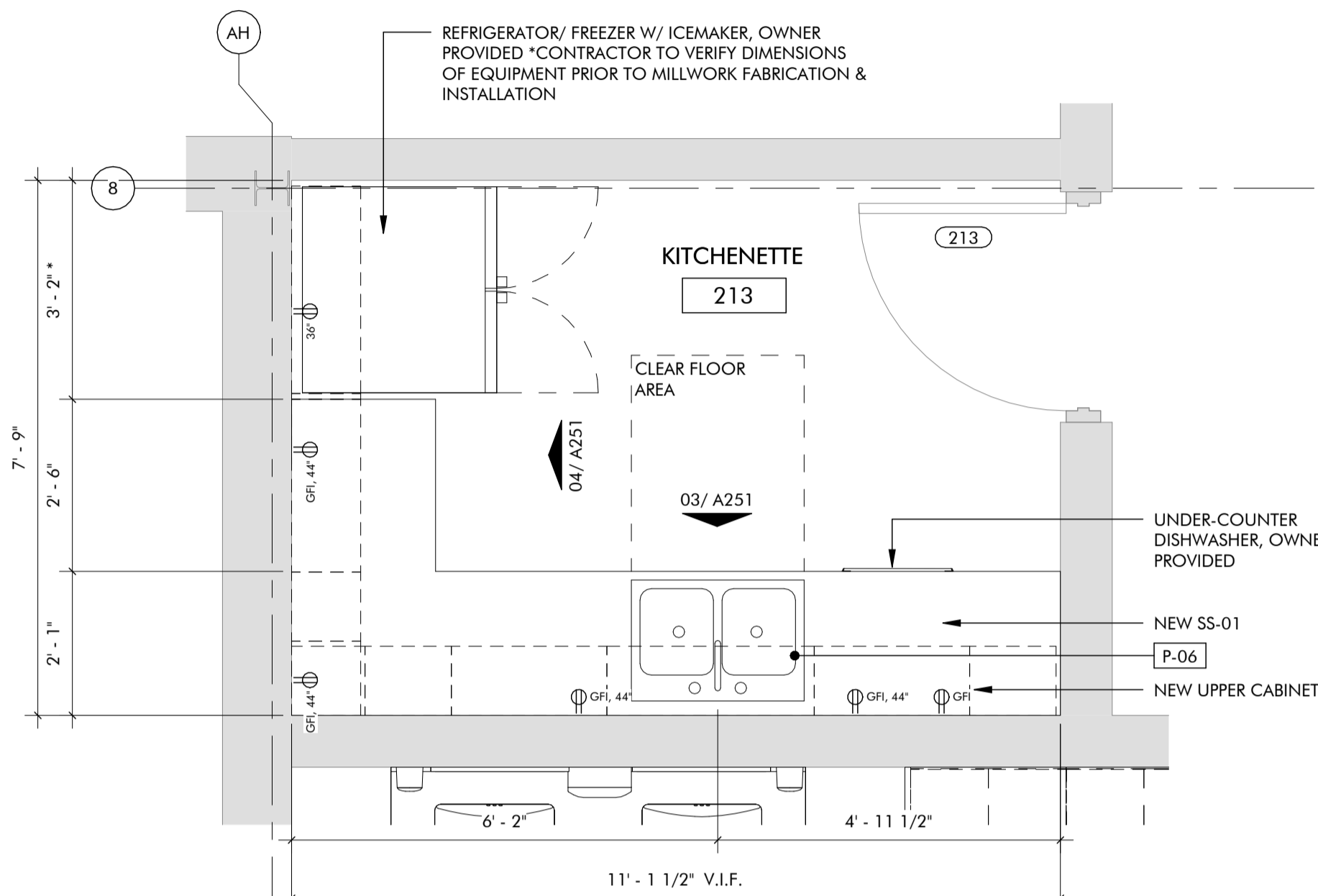

01 ENLARGED PLAN - 2ND FLOOR KITCHENETTE
1/2" = 1'-0"

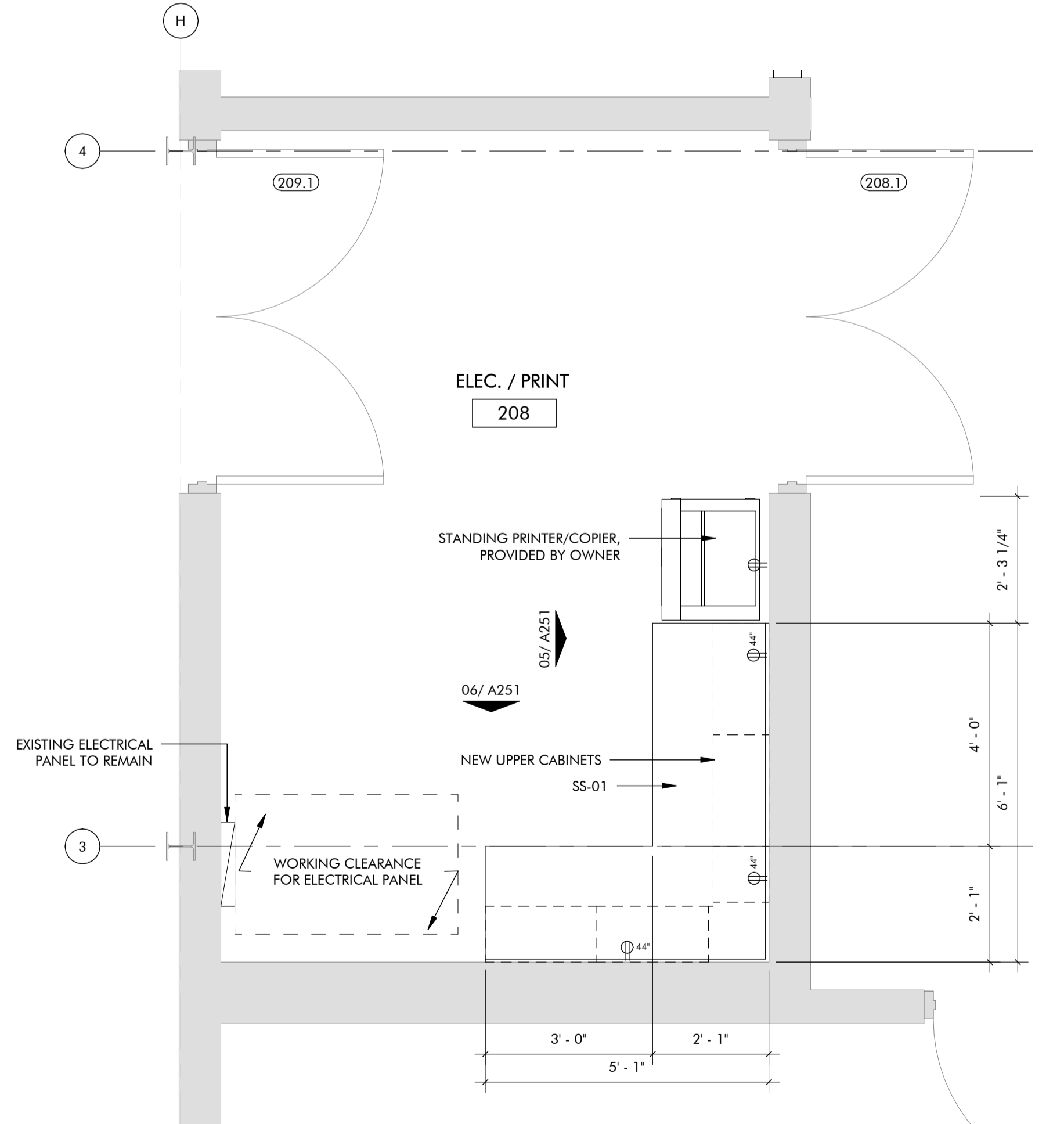

02 ENLARGED PLAN - 2ND FLOOR ELEC/PRINT
1/2" = 1'-0"

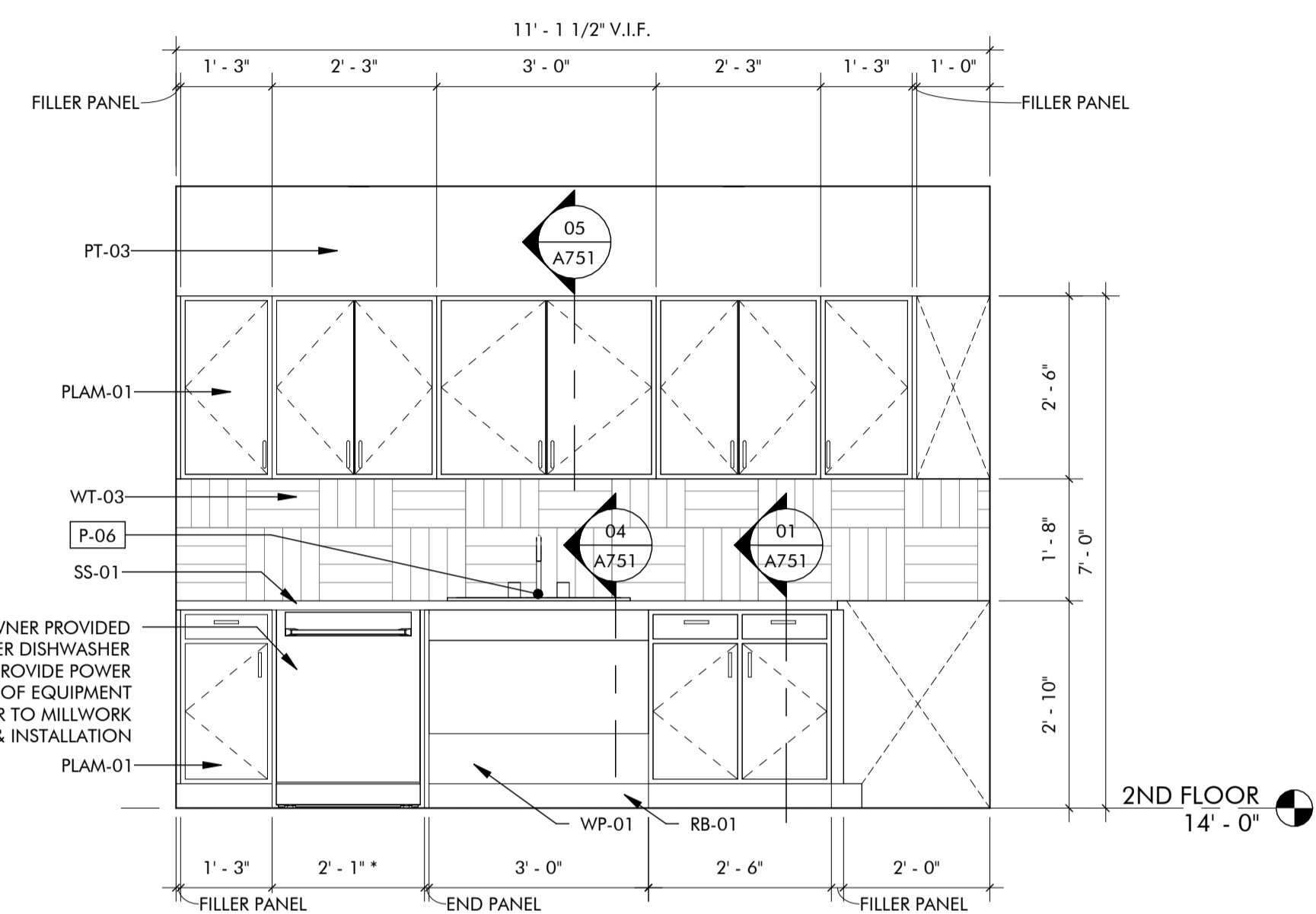

03 INTERIOR ELEVATION
1/2" = 1'-0"

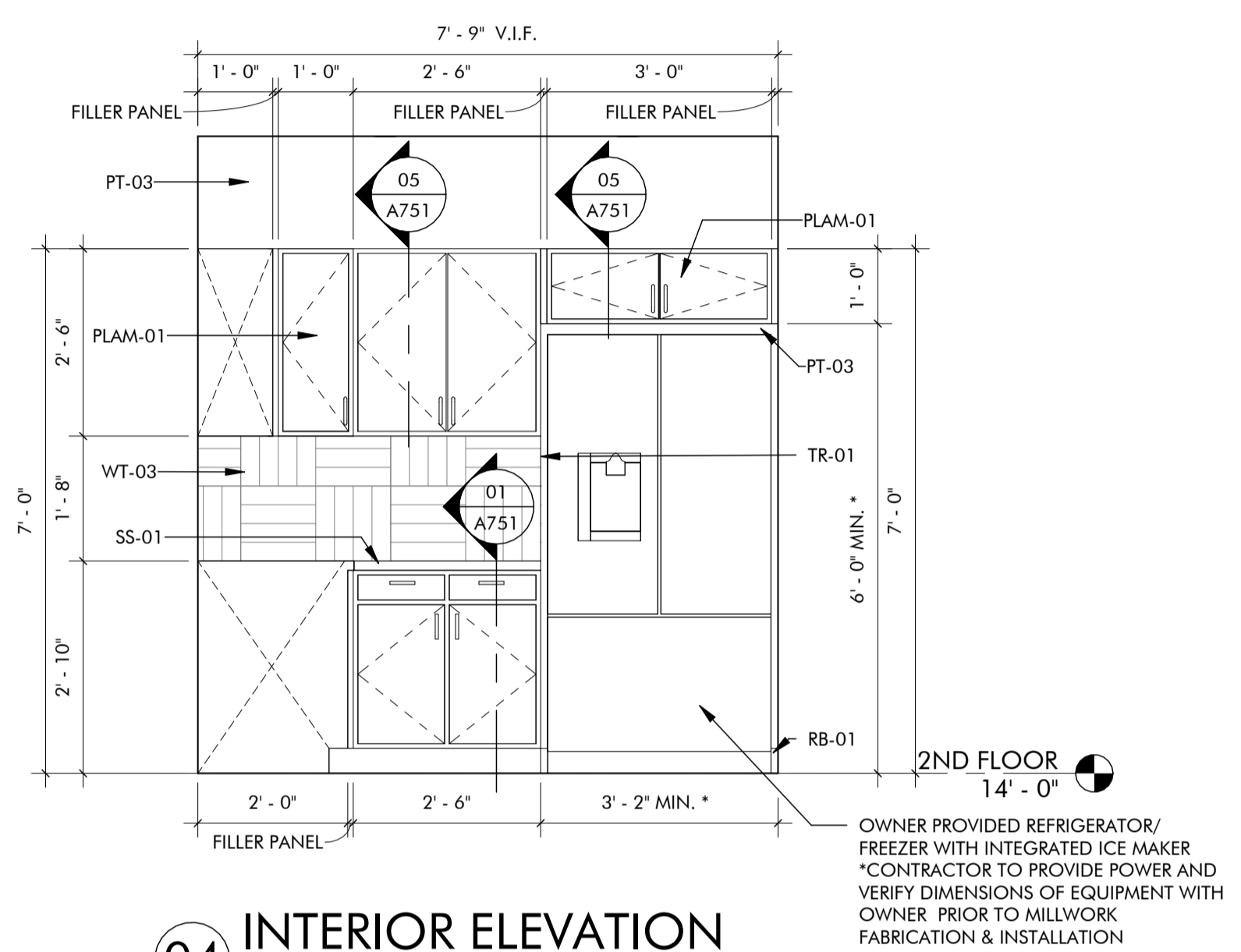

04 INTERIOR ELEVATION
1/2" = 1'-0"

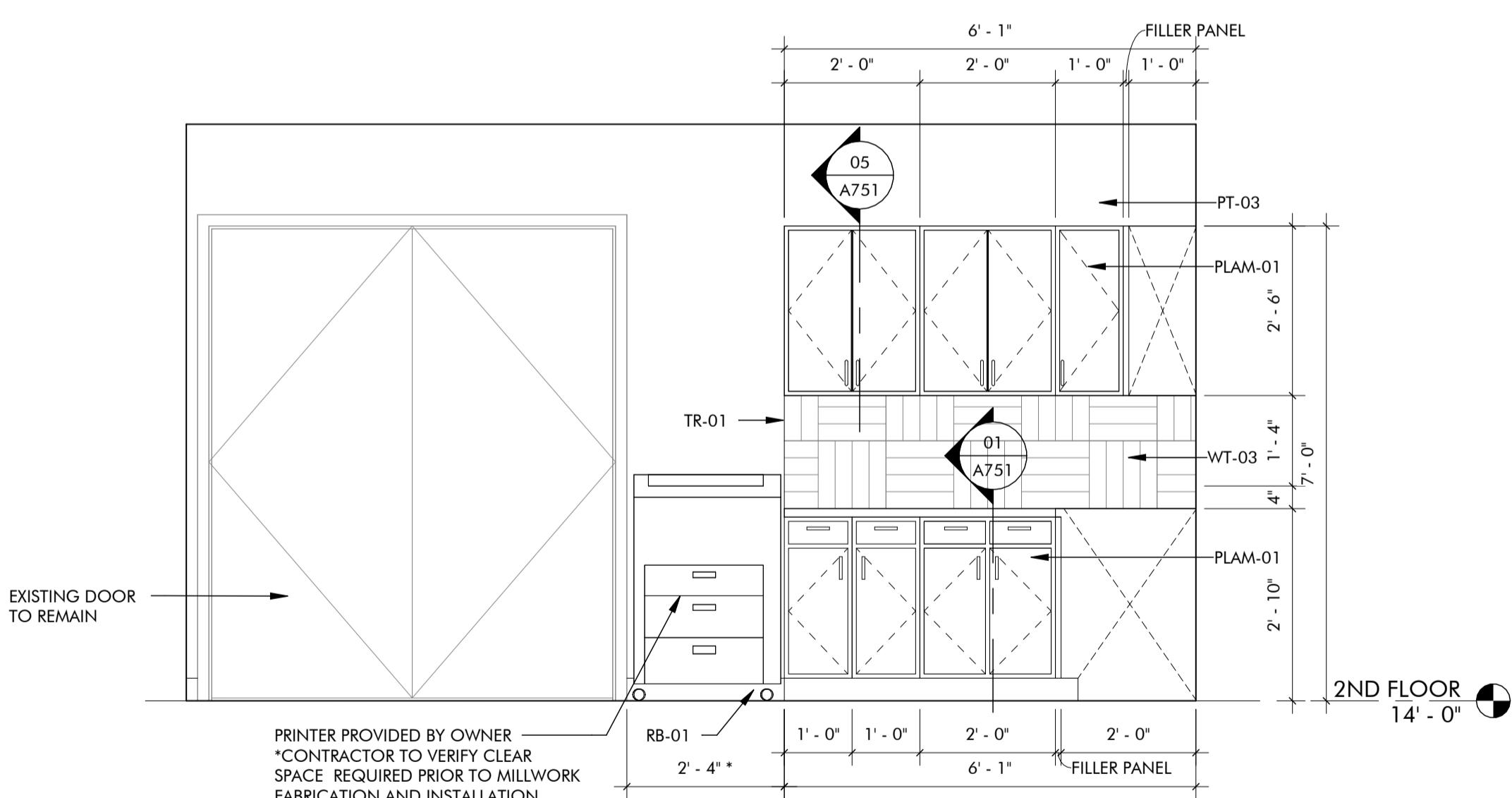

05 INTERIOR ELEVATION
1/2" = 1'-0"

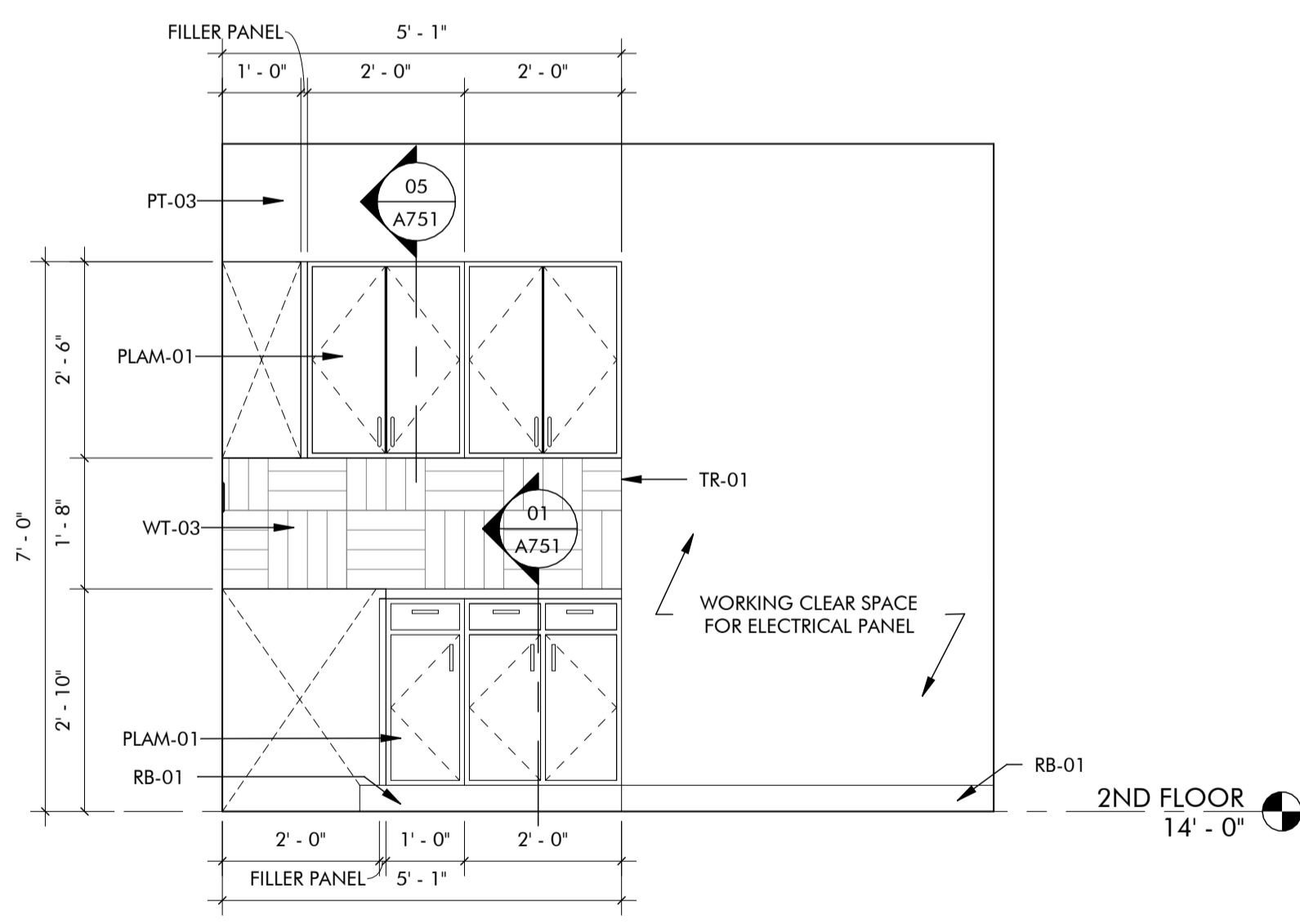

06 INTERIOR ELEVATION
1/2" = 1'-0"

GENERAL NOTES

- 1. TYPICAL DIMENSIONS ARE SHOWN FROM FINISH FACE OF WALLS.
2. ELECTRICAL AND TELECOM OUTLET LOCATIONS TO BE COORDINATED WITH OWNER PRIOR TO INSTALLATION.
3. DESIGN AND INSTALLATION OF ELECTRICAL SYSTEMS SHALL MEET ALL LOCAL CODE AND ORDINANCES.
4. PLUMBING FIXTURE AND PLUMBING ACCESSORIES MANUFACTURER'S NAMES, COLOR, AND TEXTURE ARE GIVEN FOR BASIS OF DESIGN AND REFERENCE ONLY.
5. ALL TOILET PARTITION DOORS TO RECEIVE COAT/BAG HOOK ON INTERIOR SIDE.
6. REFERENCE SHEET G111 FOR TYPICAL PLUMBING FIXTURE AND RESTROOM ACCESSORY MOUNTING HEIGHTS AND DIMENSIONS.
7. REFERENCE SHEET A710 FOR FINISH MATERIAL INFORMATION AND TRANSITION DETAILS.

PLUMBING FIXTURE LEGEND

Table with 2 columns: Fixture ID and Description. Includes items like Water Closet, Sink, Urinal, and Lavatory.

RESTROOM ACCESSORY LEGEND

Table with 2 columns: Accessory ID and Description. Includes items like Grab Bars, Paper Towel Dispenser, and Mirrors.



ARCHITECTS SEAL



02/10/2025

PROJECT

MOORE CITY HALL RENOVATION
301 N BROADWAY
MOORE, OKLAHOMA 73160

ISSUES / REVISIONS

02/10/2025 - PERMIT SET

SHEET TITLE

ENLARGED PLANS & ELEVATIONS

SHEET NUMBER

A252

PROJECT NUMBER

2227

All drawings and written materials herein constitute original work of TAP Architecture and may only be duplicated with their written consent.

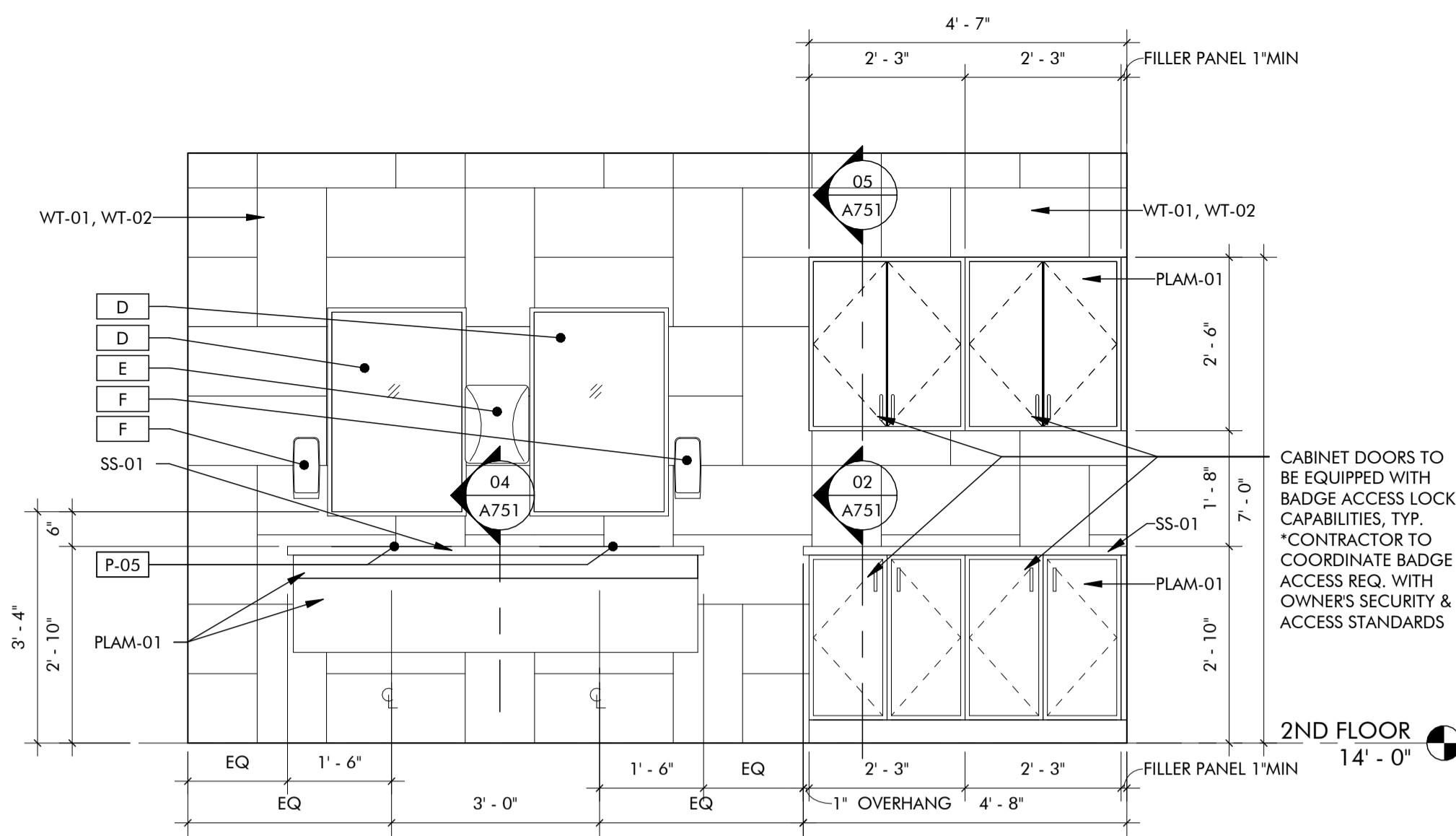

02 INTERIOR ELEVATION
1/2" = 1'-0"

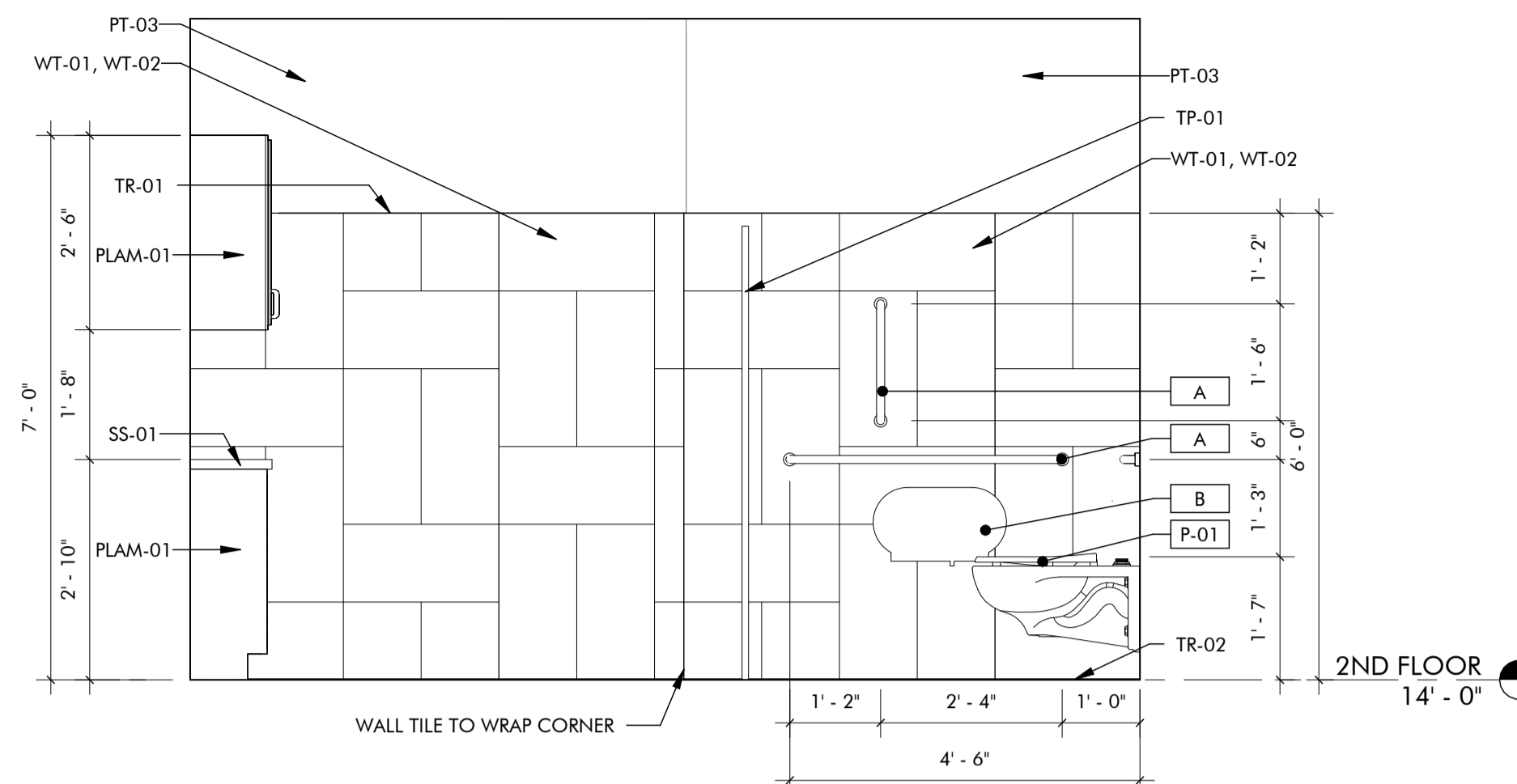

03 INTERIOR ELEVATION
1/2" = 1'-0"

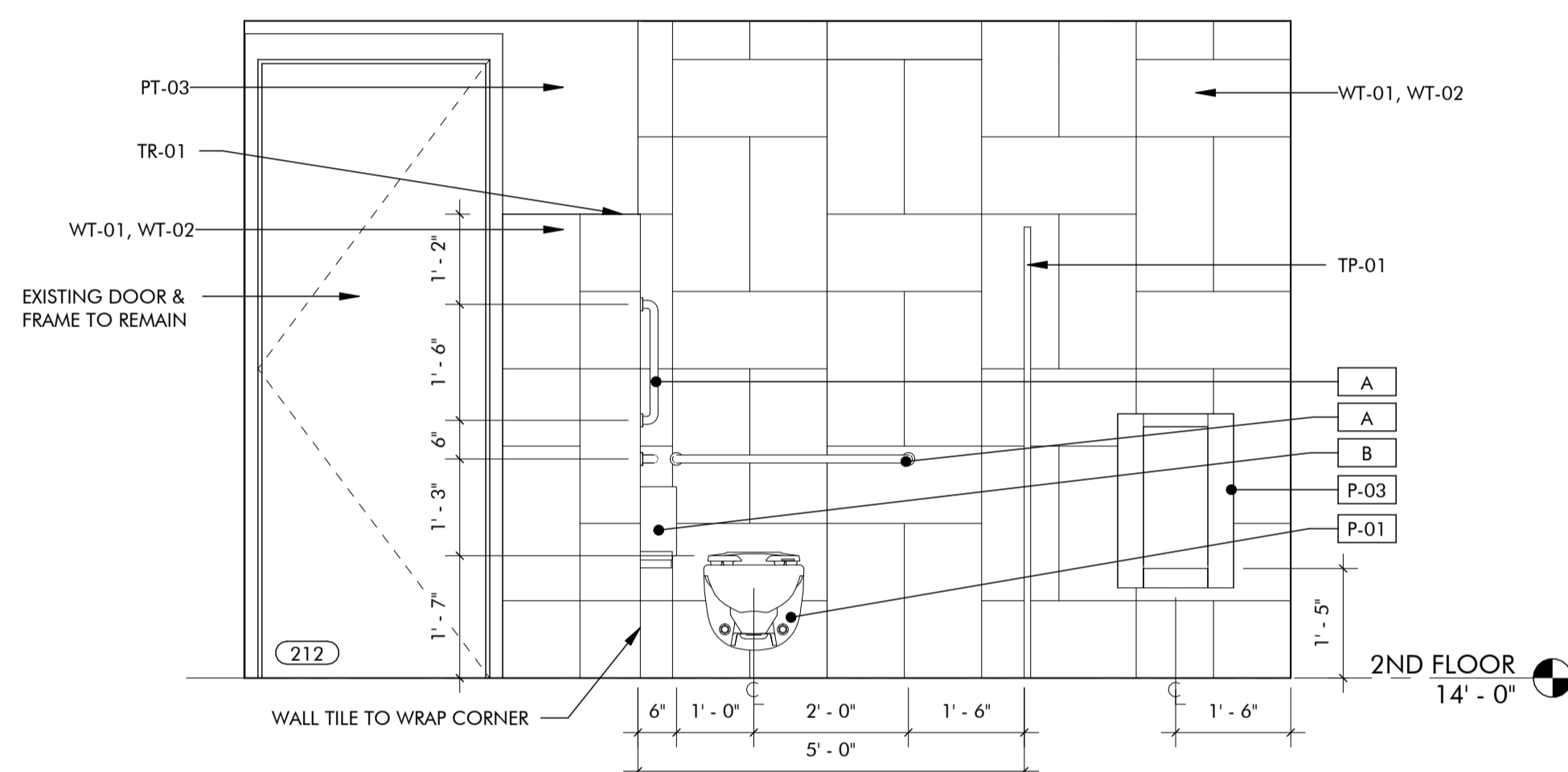

04 INTERIOR ELEVATION
1/2" = 1'-0"

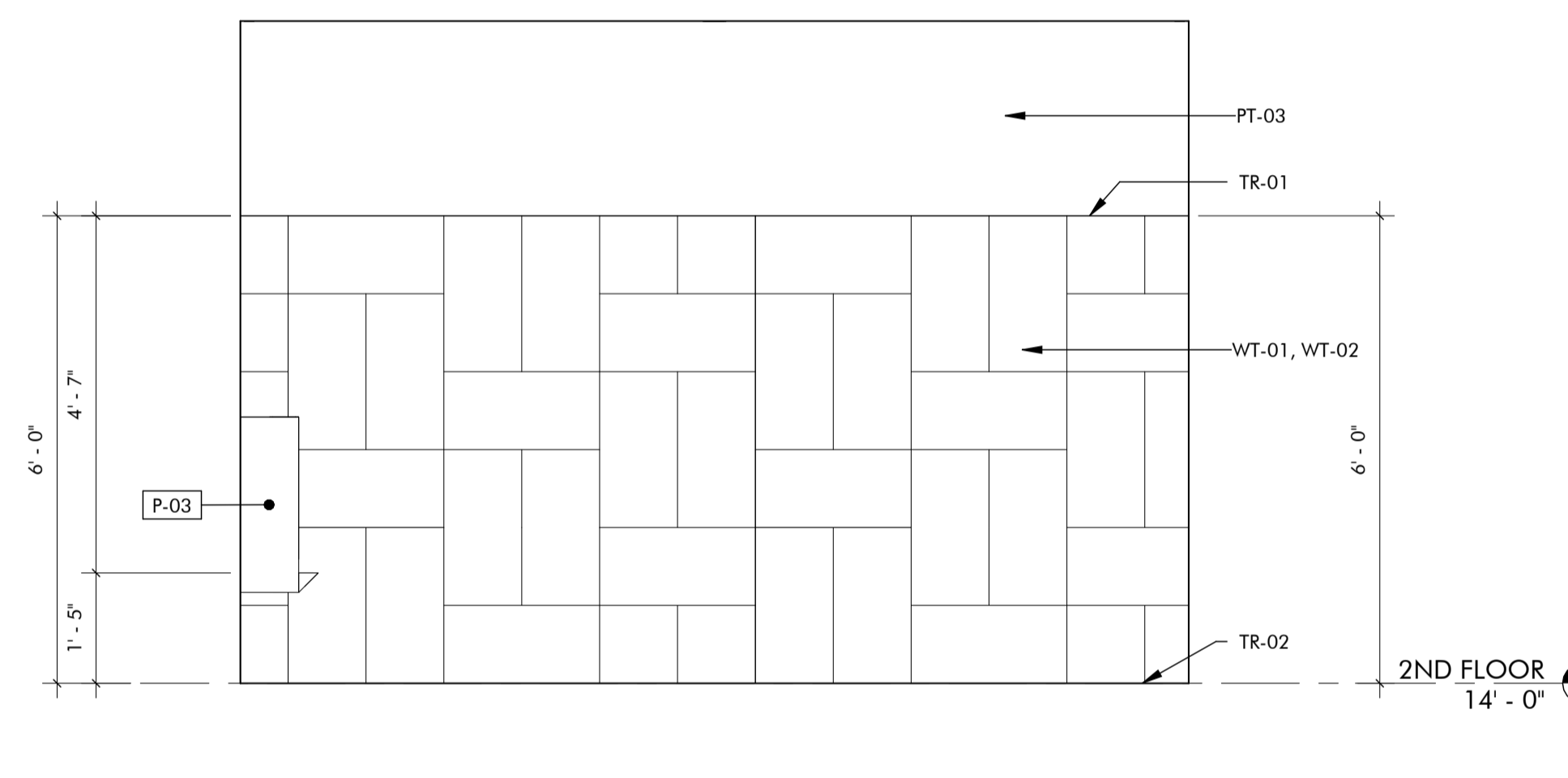

05 INTERIOR ELEVATION
1/2" = 1'-0"

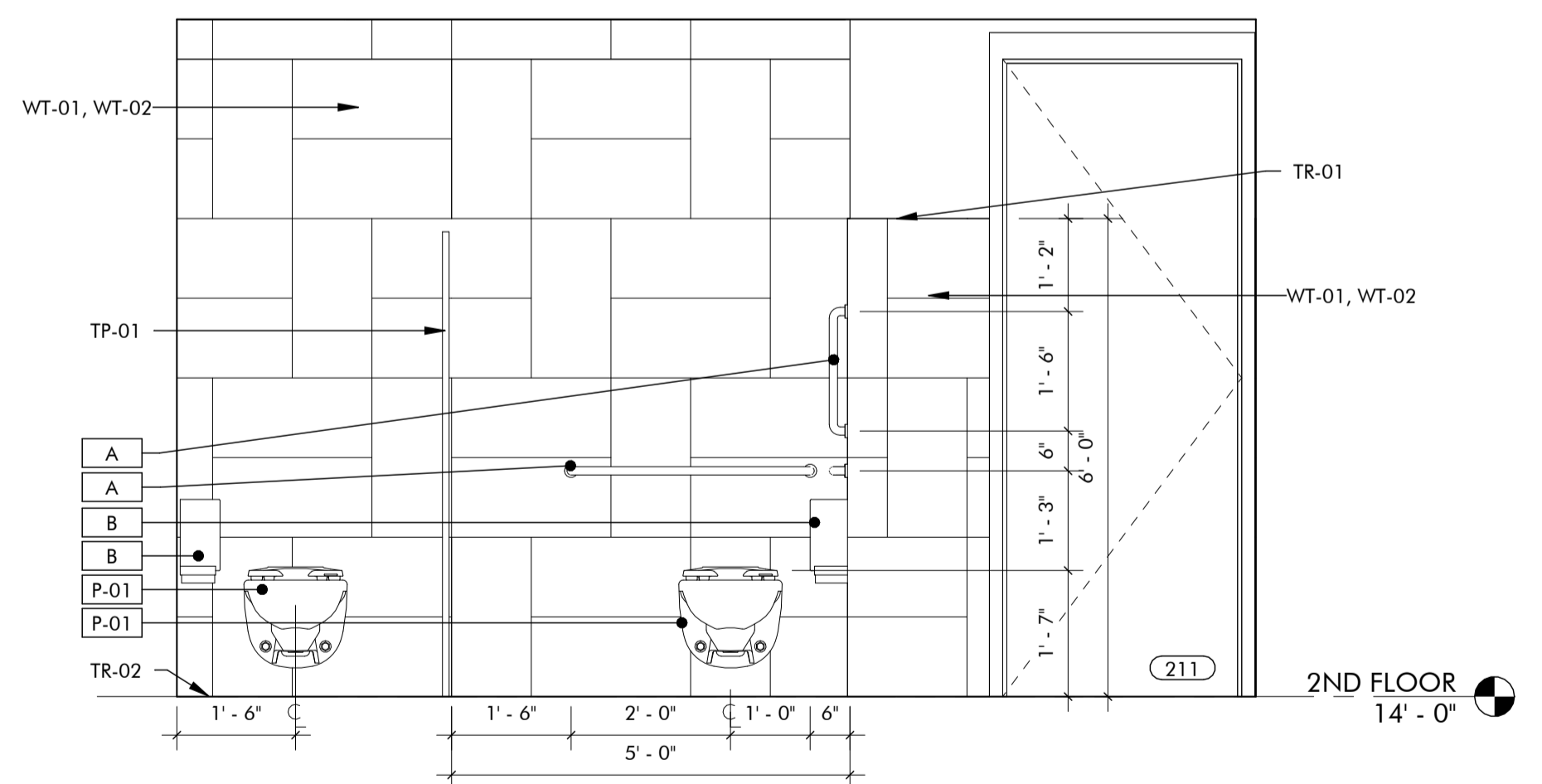

06 INTERIOR ELEVATION
1/2" = 1'-0"

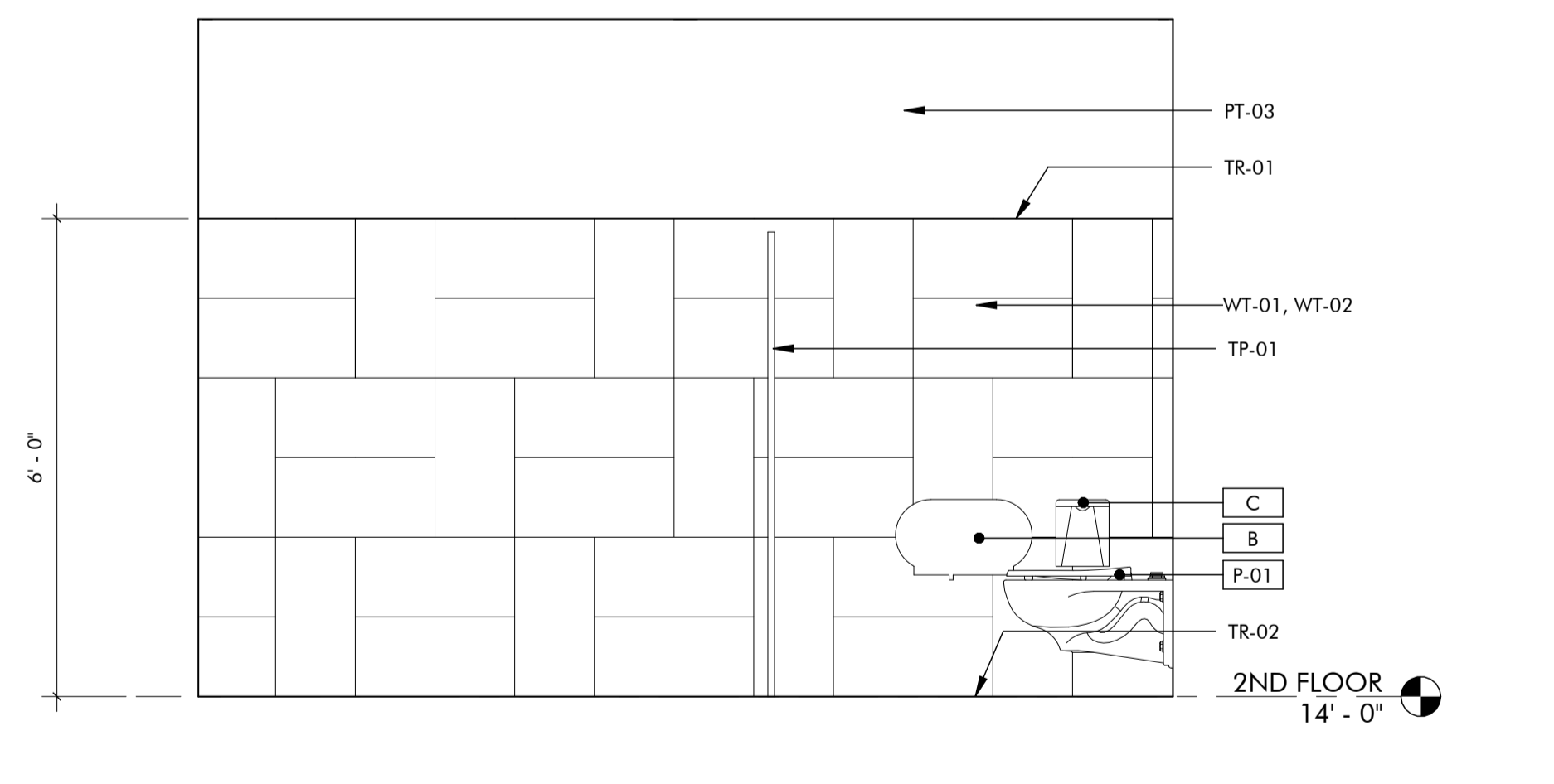

07 INTERIOR ELEVATION
1/2" = 1'-0"

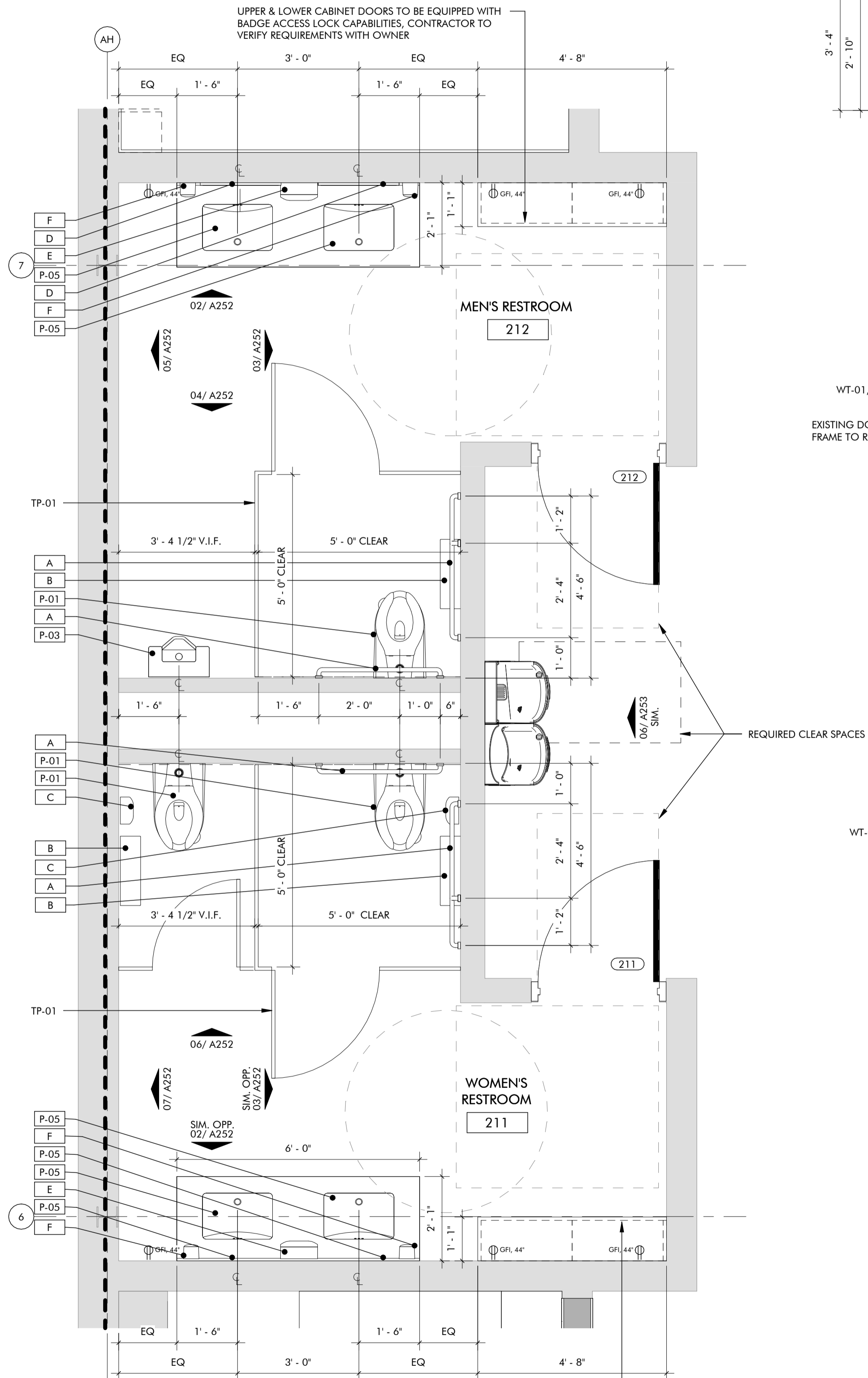

01 ENLARGED PLAN - 2ND FLOOR PUBLIC RESTROOMS
1/2" = 1'-0"

GENERAL NOTES

1. TYPICAL DIMENSIONS ARE SHOWN FROM FINISH FACE OF WALLS.
2. ELECTRICAL AND TELECOM OUTLET LOCATIONS TO BE COORDINATED WITH OWNER PRIOR TO INSTALLATION. DESIGN AND INSTALLATION OF ELECTRICAL SYSTEMS SHALL MEET ALL LOCAL CODE AND ORDINANCES.
3. CONTRACTOR TO CONFIRM ELECTRICAL REQUIREMENTS AND EXISTING PANEL SIZES PRIOR TO CONSTRUCTION. CONTRACTOR SHALL PROVIDE LOCAL CODE AUTHORITIES WITH COMPLETE DETAILS, DRAWINGS, AND DIAGRAMS AS THE LOCAL CODE AUTHORITIES DEEM NECESSARY.
4. PLUMBING FIXTURE AND PLUMBING ACCESSORIES MANUFACTURER'S NAMES, COLOR, AND TEXTURE ARE GIVEN FOR BASIS OF DESIGN AND REFERENCE ONLY. EQUAL MATERIALS AND/OR PRODUCTS BY OTHER MANUFACTURERS MAY BE SUBSTITUTED PENDING ARCHITECT'S AND ENGINEER'S APPROVAL.
5. ALL TOILET PARTITION DOORS TO RECEIVE COAT/BAG HOOK ON INTERIOR SIDE.
6. REFERENCE SHEET G111 FOR TYPICAL PLUMBING FIXTURE AND RESTROOM ACCESSORY MOUNTING HEIGHTS AND DIMENSIONS.
7. REFERENCE SHEET A710 FOR FINISH MATERIAL INFORMATION AND TRANSITION DETAILS.

PLUMBING FIXTURE LEGEND

P-01	WATER CLOSET, WALL MOUNTED	P-05	SINK, UNDER COUNTER MOUNTED
P-02	WATER CLOSET, FLOOR MOUNTED (EXISTING TO REMAIN)	P-06	SINK, DROP-IN COUNTER MOUNTED
P-03	URINAL, WALL MOUNTED	P-07	DRINKING FOUNTAIN, HIGH LOW, WITH BOTTLE FILLER
P-04	LAVATORY, SINGLE, WALL MOUNTED (EXISTING TO REMAIN)		

RESTROOM ACCESSORY LEGEND

A	18", 36", & 42" GRAB BARS AS REQUIRED BY CODE	E	PAPER TOWEL DISPENSER
B	TOILET PAPER DISPENSER	F	SAOP DISPENSER
C	SANITARY NAPKIN DISPOSAL		
D	24" X 36" MIRROR		

NOTE: REFER SHEET A710 FOR BASIS OF DESIGN PLUMBING FIXTURES.

NOTE: REFER SPECIFICATIONS FOR BASIS OF DESIGN ACCESSORIES.



UPPER & LOWER CABINET DOORS TO BE EQUIPPED WITH BADGE ACCESS LOCK CAPABILITIES, CONTRACTOR TO VERIFY REQUIREMENTS WITH OWNER

CABINET DOORS TO BE EQUIPPED WITH BADGE ACCESS LOCK CAPABILITIES, TYP. *CONTRACTOR TO COORDINATE BADGE ACCESS REQ. WITH OWNER'S SECURITY & ACCESS STANDARDS

REQUIRED CLEAR SPACES

UPPER & LOWER CABINET DOORS TO BE EQUIPPED WITH BADGE ACCESS LOCK CAPABILITIES, CONTRACTOR TO VERIFY REQUIREMENTS WITH OWNER

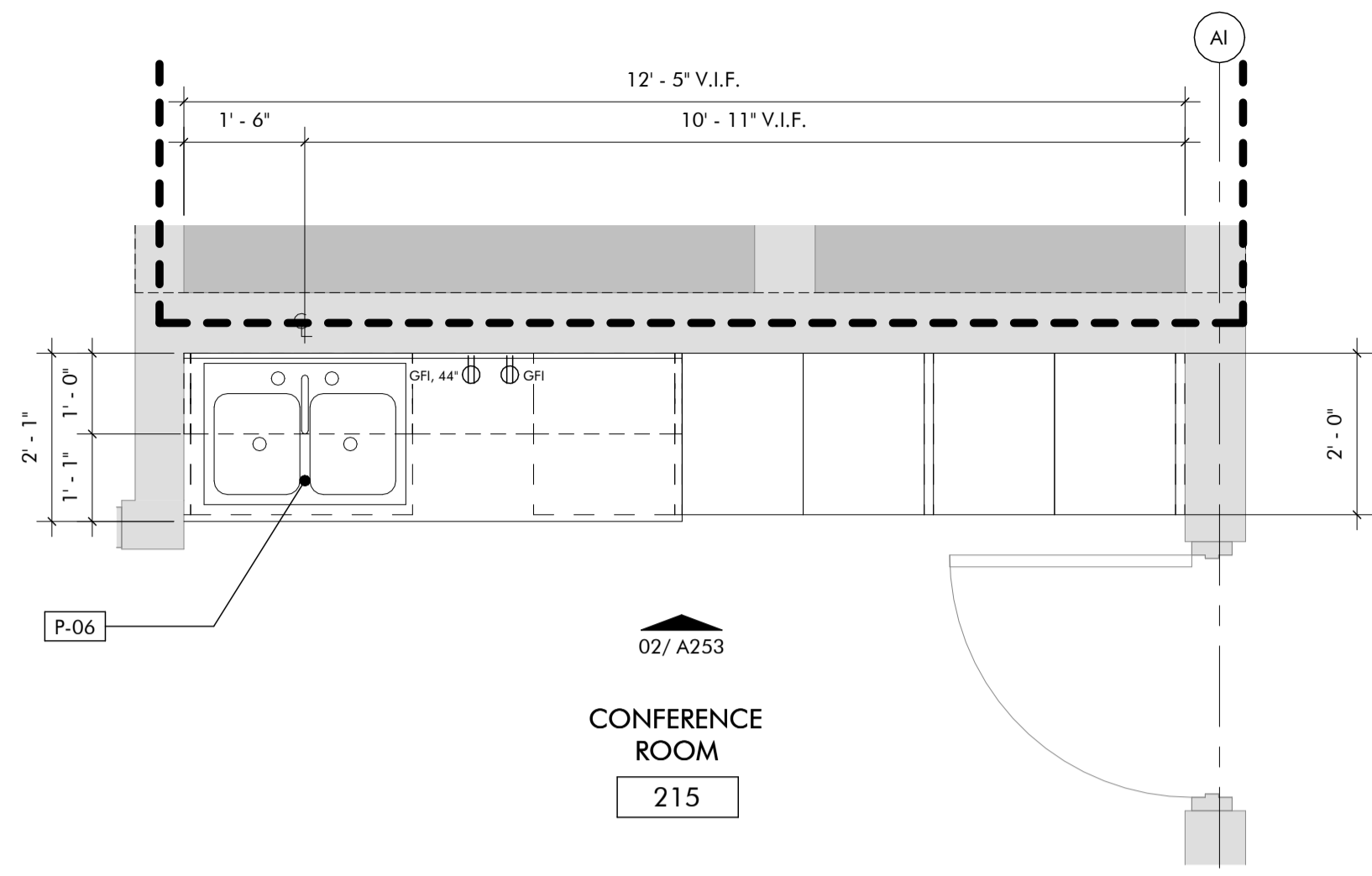

01 ENLARGED PLAN - 2ND FLOOR CONFERENCE
1/2" = 1'-0"

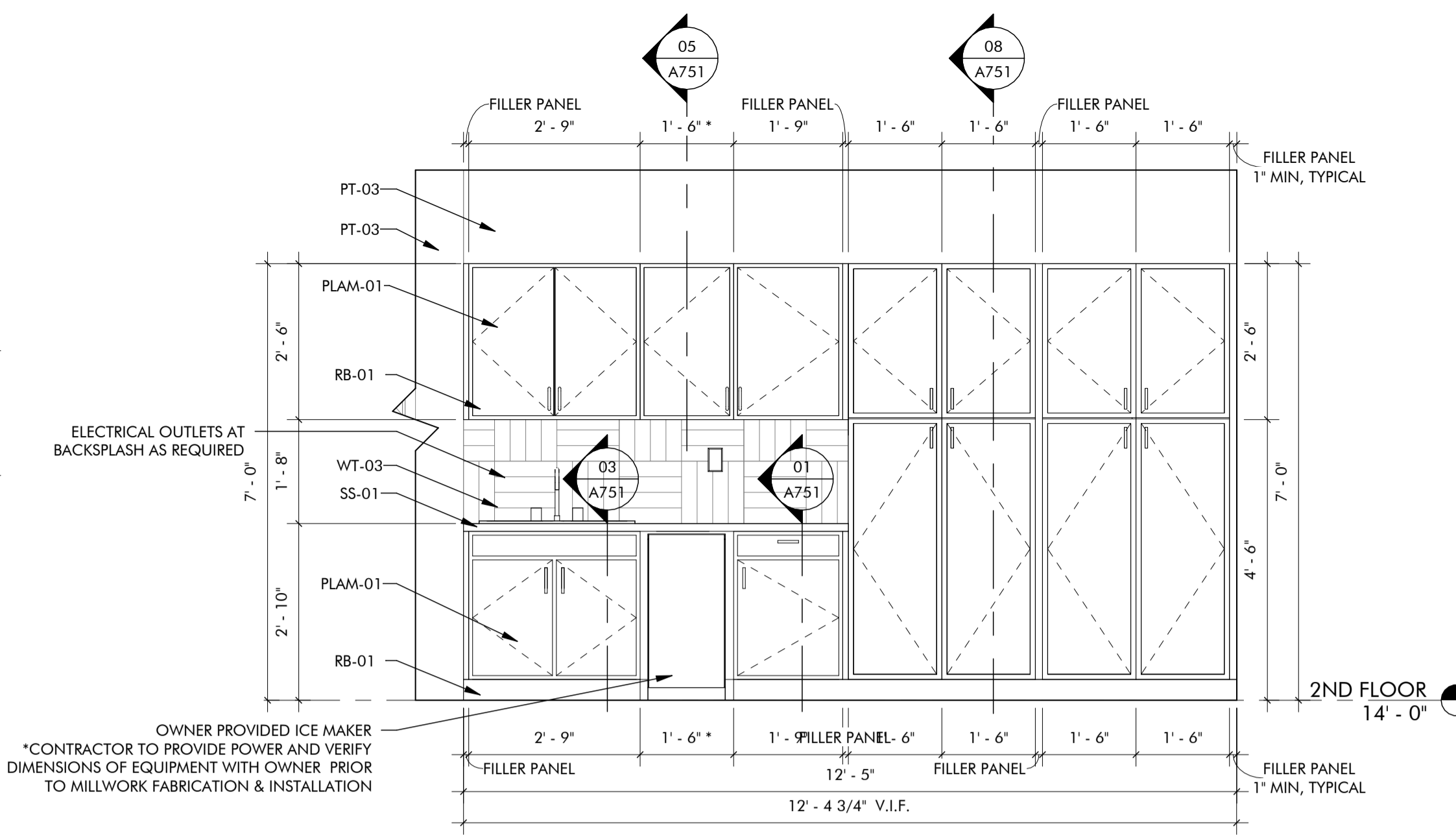

02 INTERIOR ELEVATION
1/2" = 1'-0"

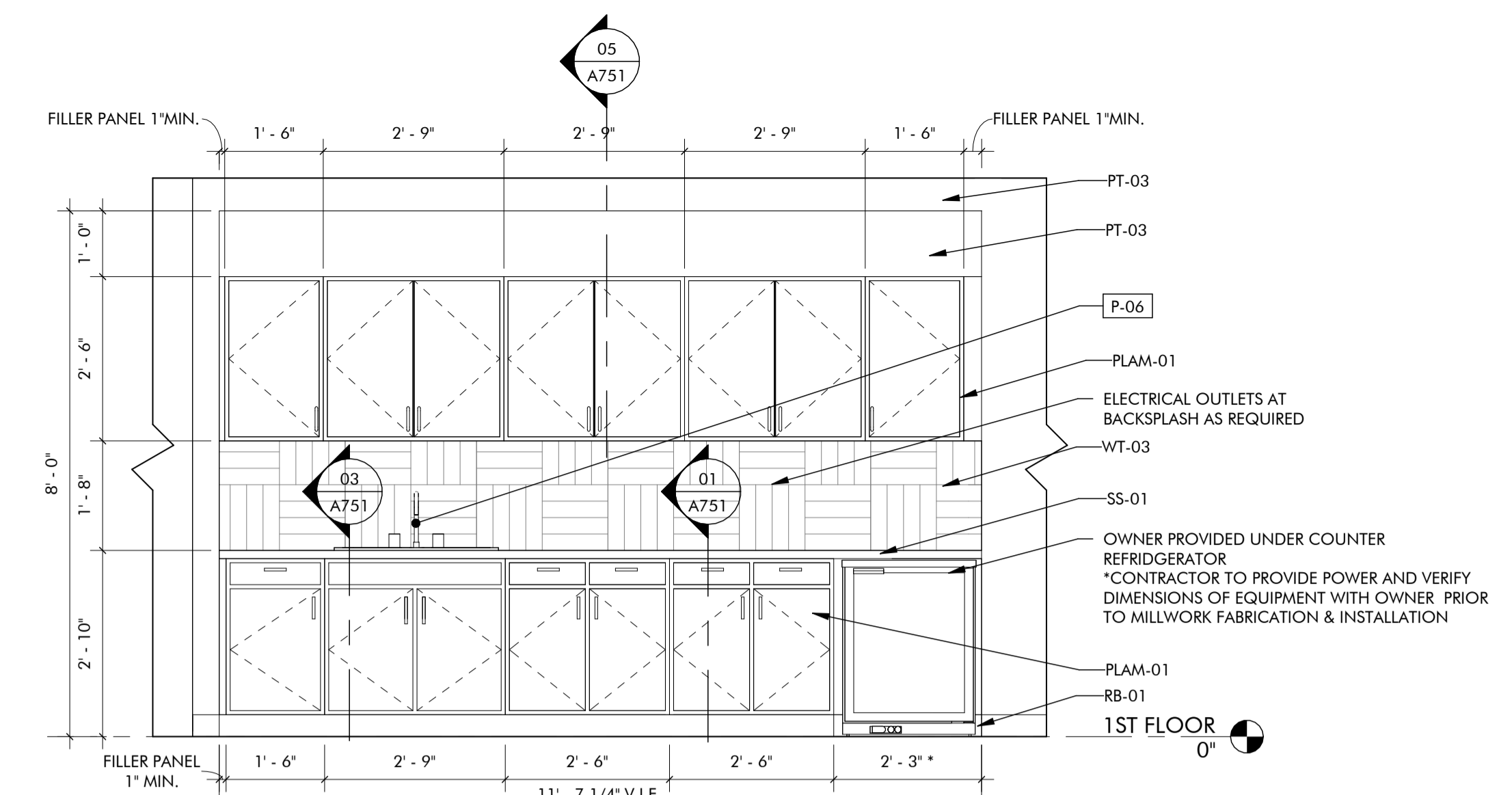

03 INTERIOR ELEVATION
1/2" = 1'-0"

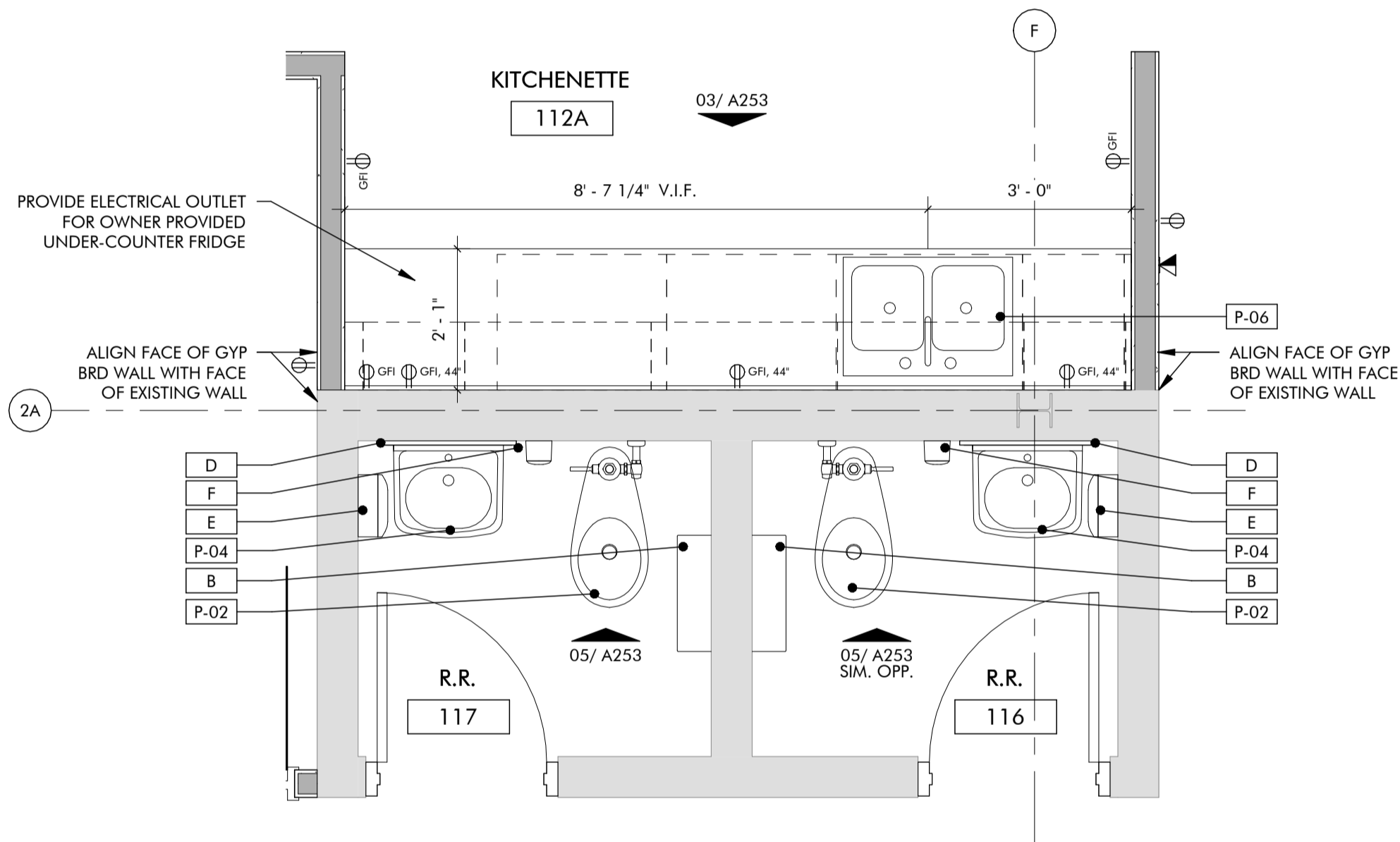

04 ENLARGED PLAN - 1ST FLOOR PRIVATE RESTROOMS
1/2" = 1'-0"

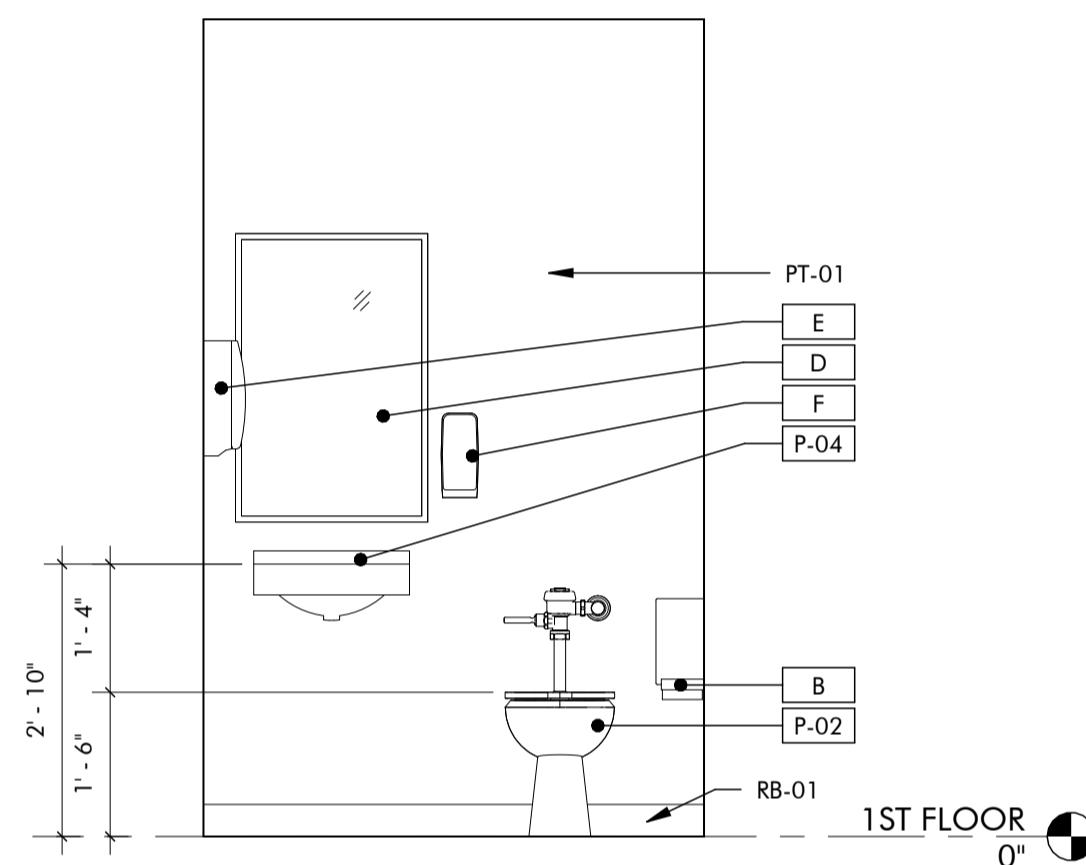

05 INTERIOR ELEVATION
1/2" = 1'-0"

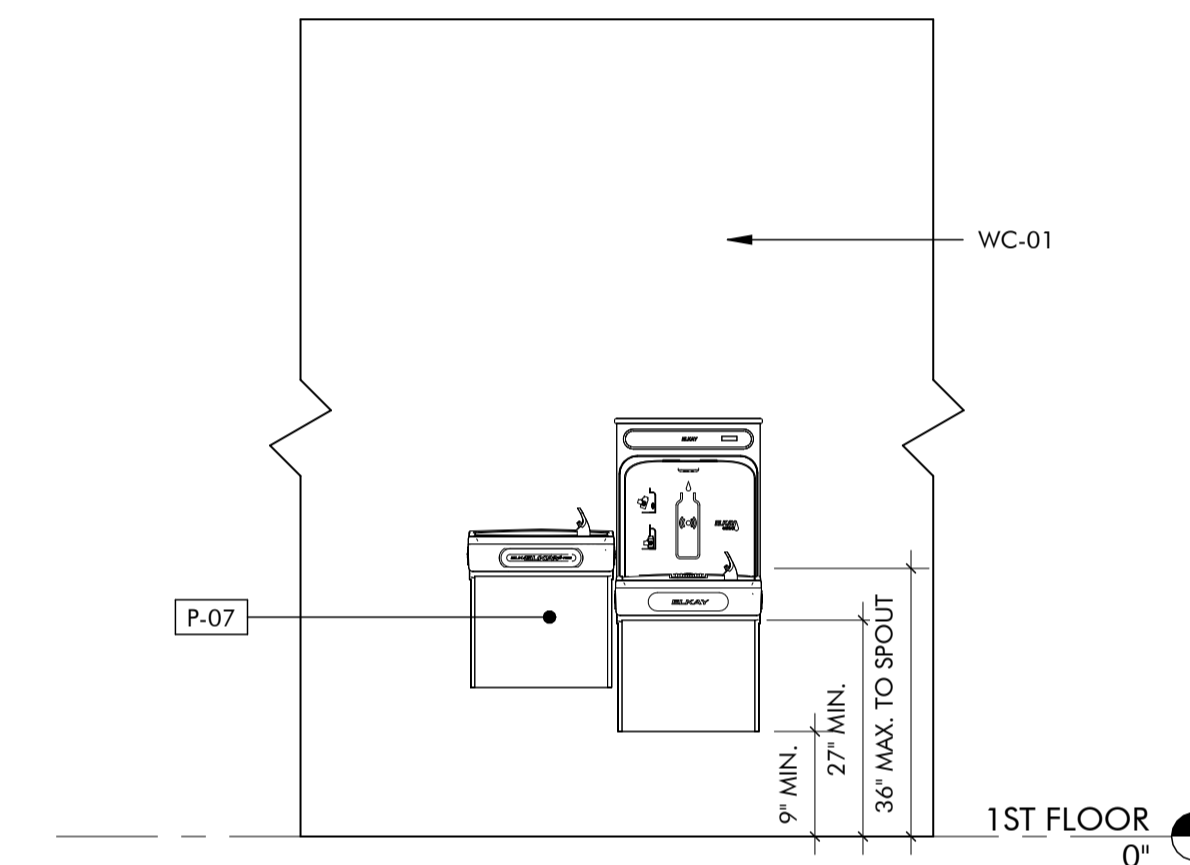

06 WATER FOUNTAIN
1/2" = 1'-0"

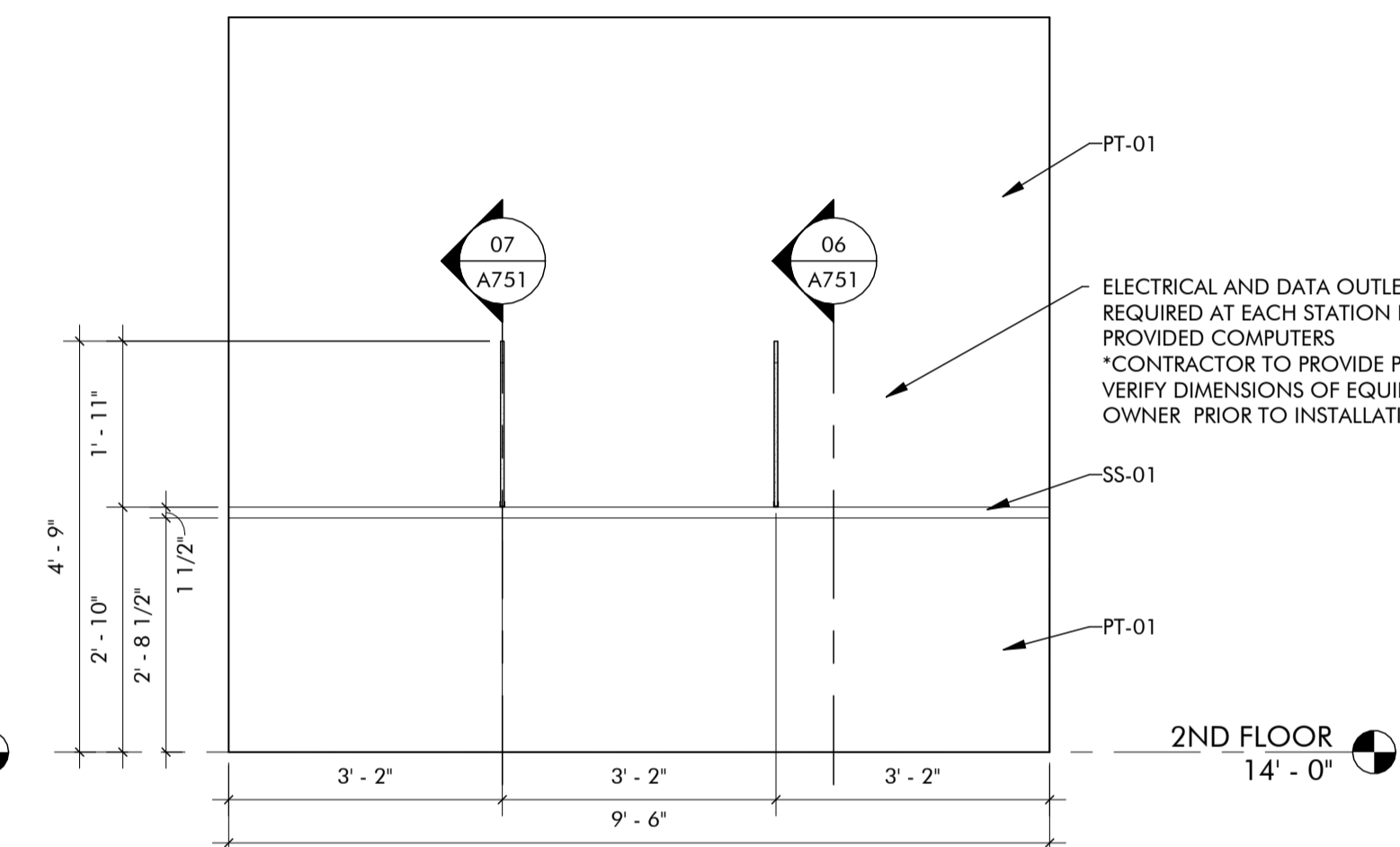

07 INTERIOR ELEVATION
1/2" = 1'-0"

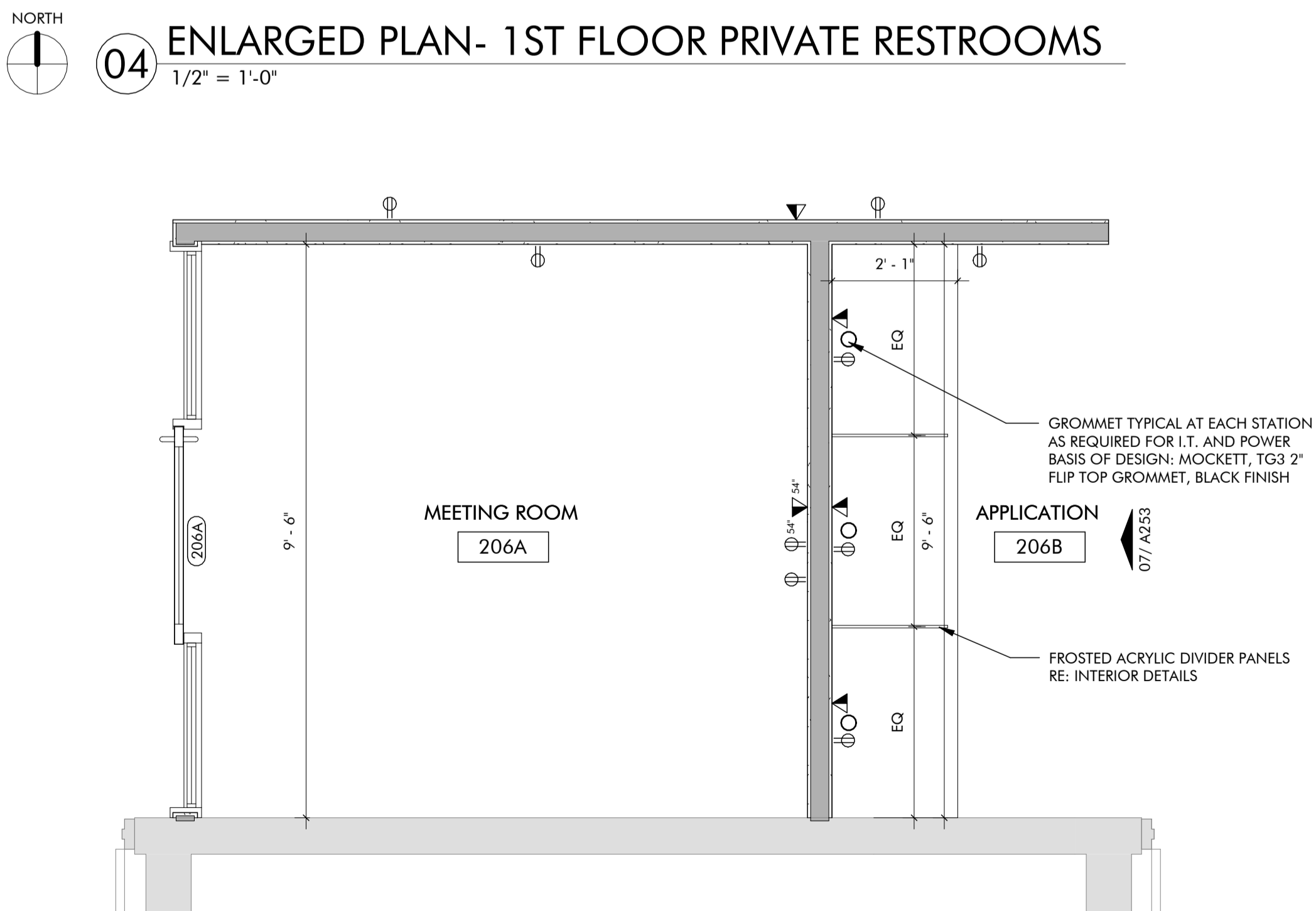

08 ENLARGED PLAN - 2ND FLOOR MEETING
1/2" = 1'-0"

GENERAL NOTES

- TYPICAL DIMENSIONS ARE SHOWN FROM FINISH FACE OF WALLS.
- ELECTRICAL AND TELECOM OUTLET LOCATIONS TO BE COORDINATED WITH OWNER PRIOR TO INSTALLATION. DESIGN AND INSTALLATION OF ELECTRICAL SYSTEMS SHALL MEET ALL LOCAL CODE AND ORDINANCES.
- CONTRACTOR TO CONFIRM ELECTRICAL REQUIREMENTS AND EXISTING PANEL SIZES PRIOR TO CONSTRUCTION. CONTRACTOR SHALL PROVIDE LOCAL CODE AUTHORITIES WITH COMPLETE DETAILS, DRAWINGS, AND DIAGRAMS AS THE LOCAL CODE AUTHORITIES DEEM NECESSARY.
- PLUMBING FIXTURE AND PLUMBING ACCESSORIES MANUFACTURER'S NAMES, COLOR, AND TEXTURE ARE GIVEN FOR BASIS OF DESIGN AND REFERENCE ONLY. EQUAL MATERIALS AND/OR PRODUCTS BY OTHER MANUFACTURERS MAY BE SUBSTITUTED PENDING ARCHITECT'S AND ENGINEER'S APPROVAL.
- ALL TOILET PARTITION DOORS TO RECEIVE COAT/BAG HOOK ON INTERIOR SIDE.
- REFERENCE SHEET G111 FOR TYPICAL PLUMBING FIXTURE AND RESTROOM ACCESSORY MOUNTING HEIGHTS AND DIMENSIONS.
- REFERENCE SHEET A710 FOR FINISH MATERIAL INFORMATION AND TRANSITION DETAILS.

PLUMBING FIXTURE LEGEND

P-01	WATER CLOSET, WALL MOUNTED	P-05	SINK, UNDER COUNTER MOUNTED
P-02	WATER CLOSET, FLOOR MOUNTED (EXISTING TO REMAIN)	P-06	SINK, DROP-IN COUNTER MOUNTED
P-03	URINAL, WALL MOUNTED	P-07	DRINKING FOUNTAIN, HIGH LOW, WITH BOTTLE FILLER
P-04	LAVATORY, SINGLE, WALL MOUNTED (EXISTING TO REMAIN)	NOTE: REFER SHEET A710 FOR BASIS OF DESIGN PLUMBING FIXTURES.	

RESTROOM ACCESSORY LEGEND

A	18", 36", & 42" GRAB BARS AS REQUIRED BY CODE	E	PAPER TOWEL DISPENSER
B	TOILET PAPER DISPENSER	F	SACOP DISPENSER
C	SANITARY NAPKIN DISPOSAL		
D	24" X 36" MIRROR	NOTE: REFER SPECIFICATIONS FOR BASIS OF DESIGN ACCESSORIES.	

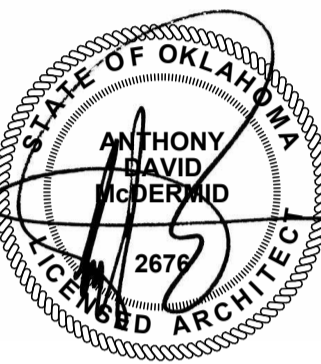



MOORE CITY HALL RENOVATION
301 N BROADWAY
MOORE, OKLAHOMA 73160

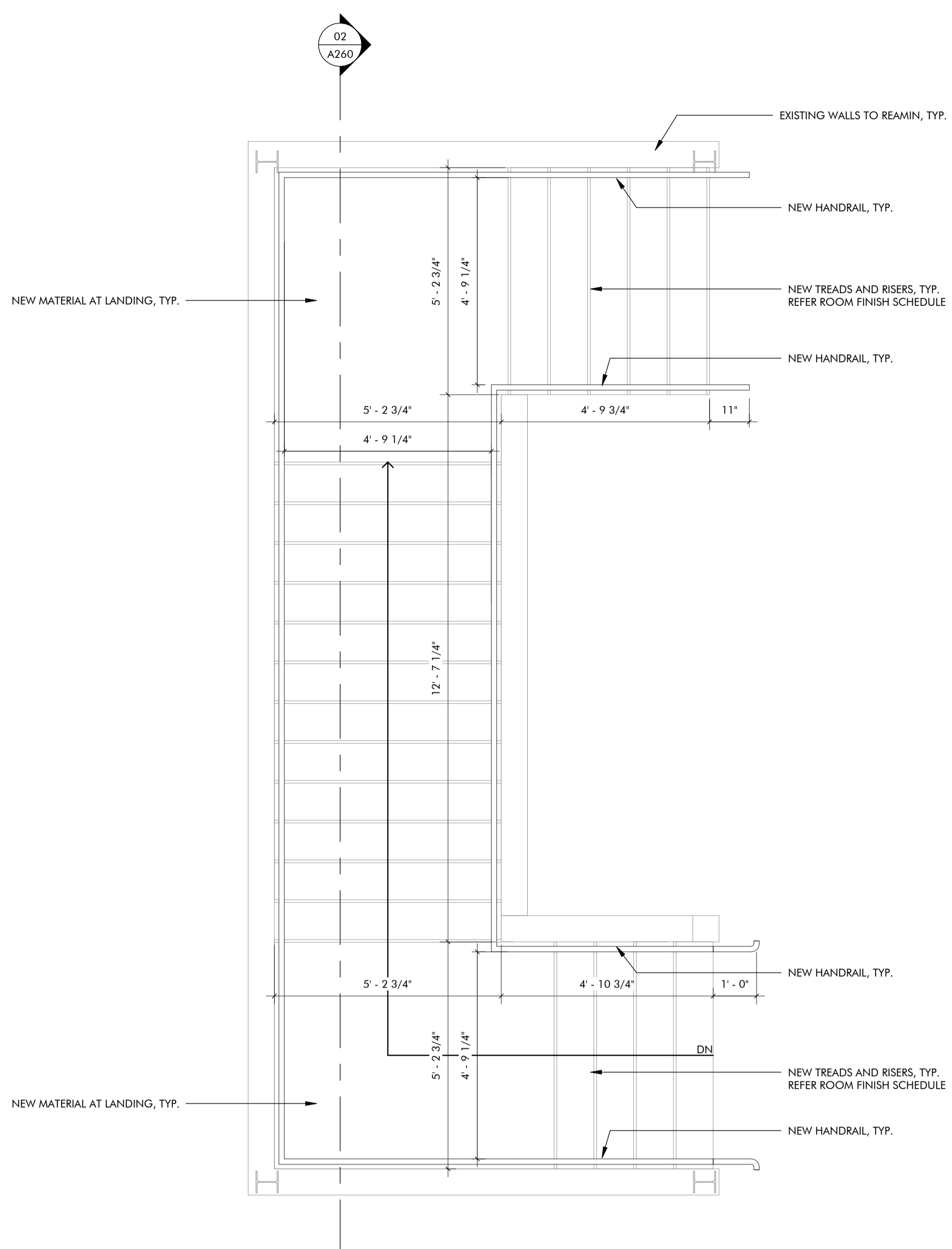

01 ENLARGED STAIR PLAN
1/2" = 1'-0"

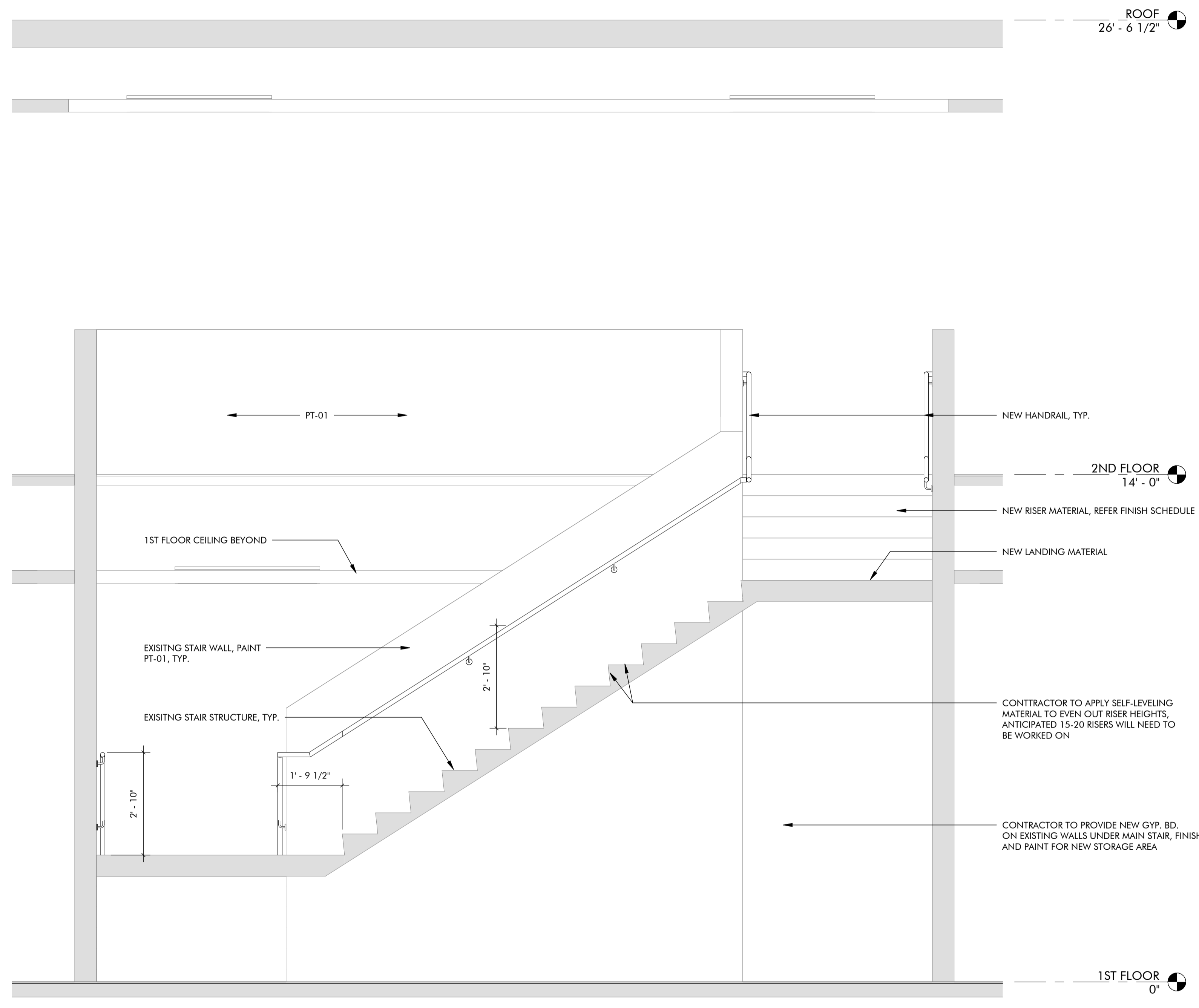

02 ENLARGED STAIR SECTION
1/2" = 1'-0"

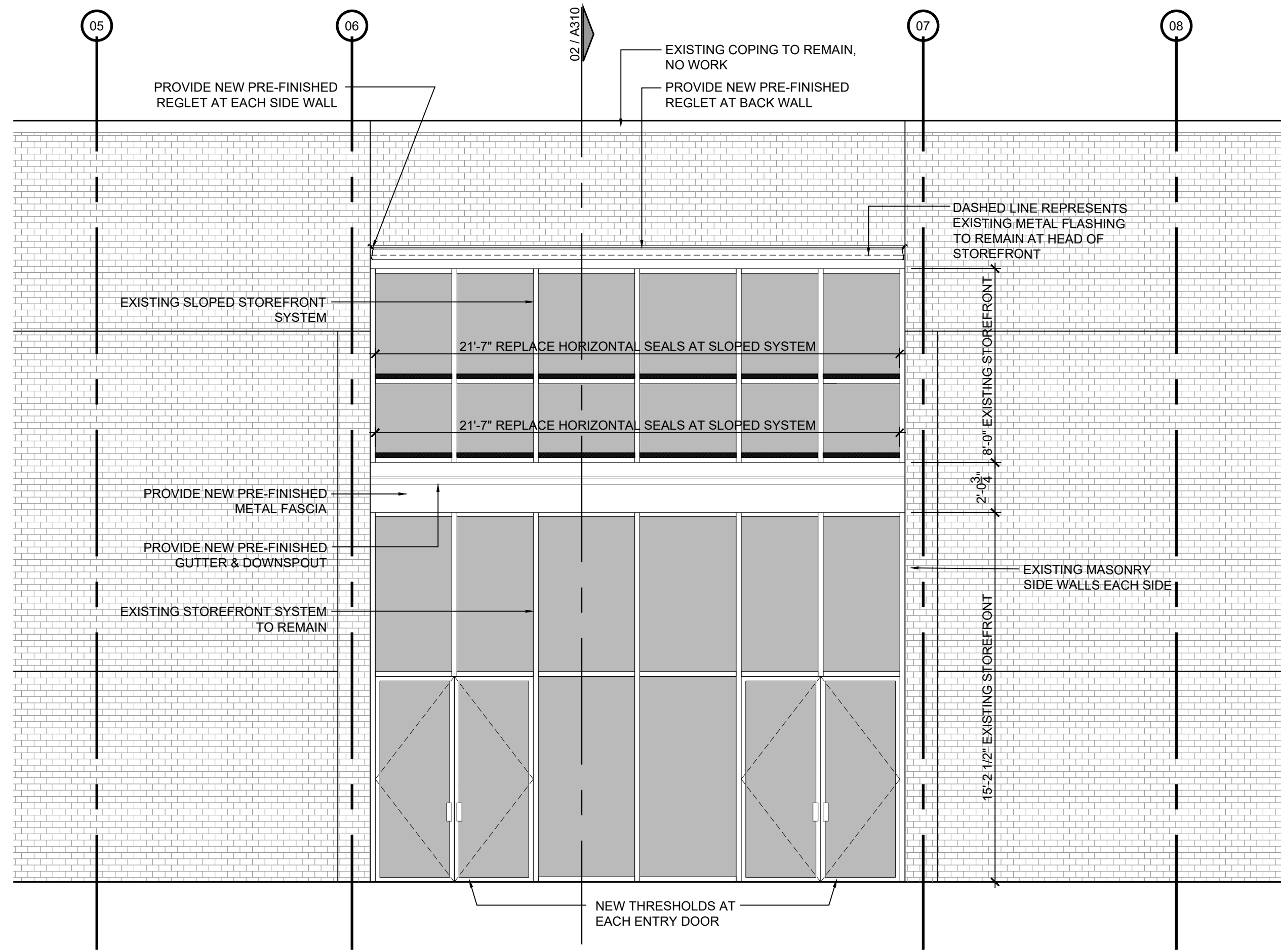
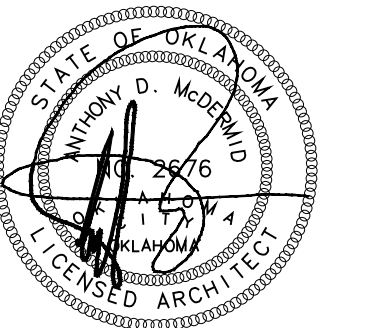

01 EXISTING EAST ELEVATION
SCALE: 1/4" = 1'-0"

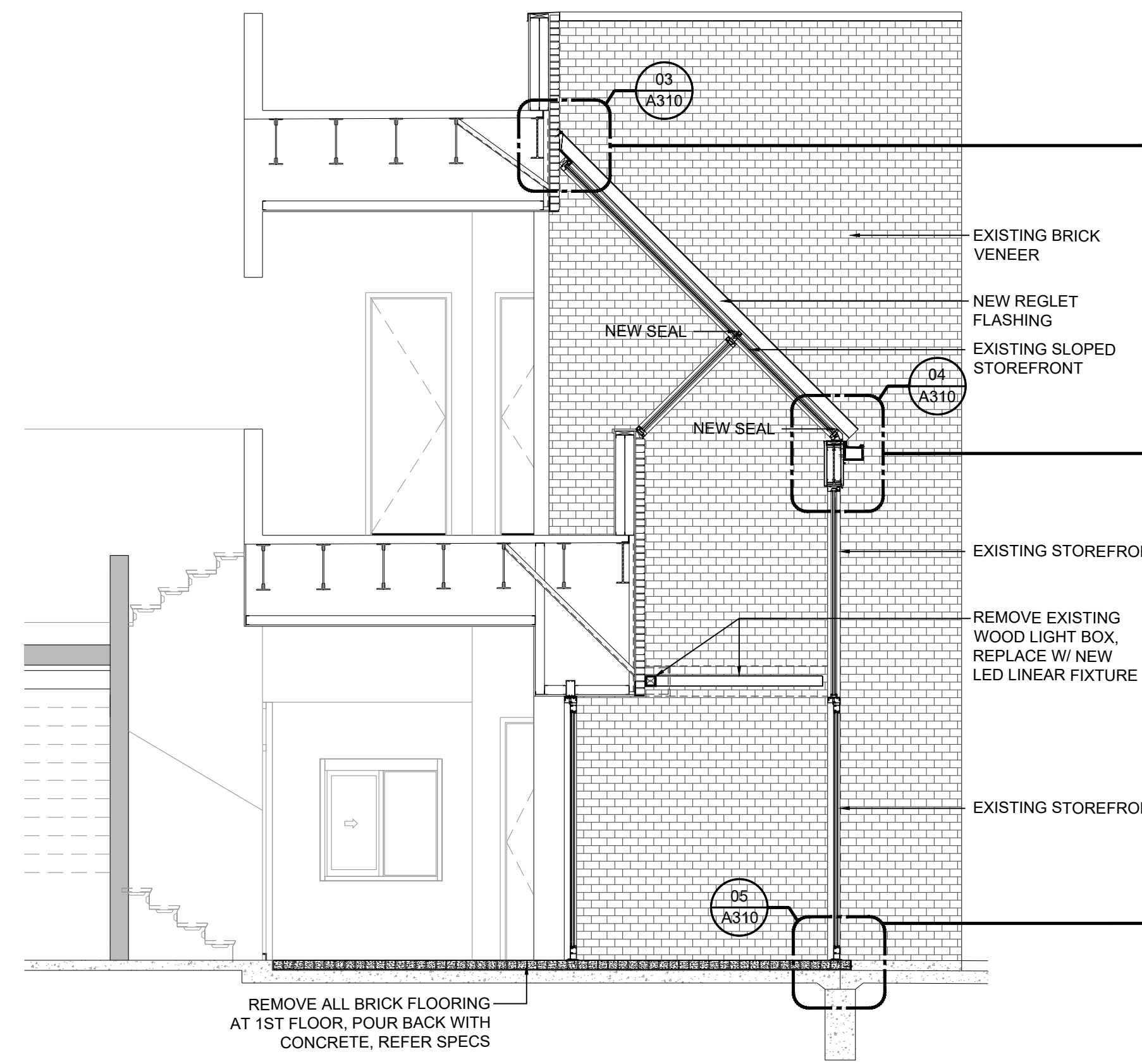

02 EXISTING WALL SECTION
SCALE: 1/4" = 1'-0"

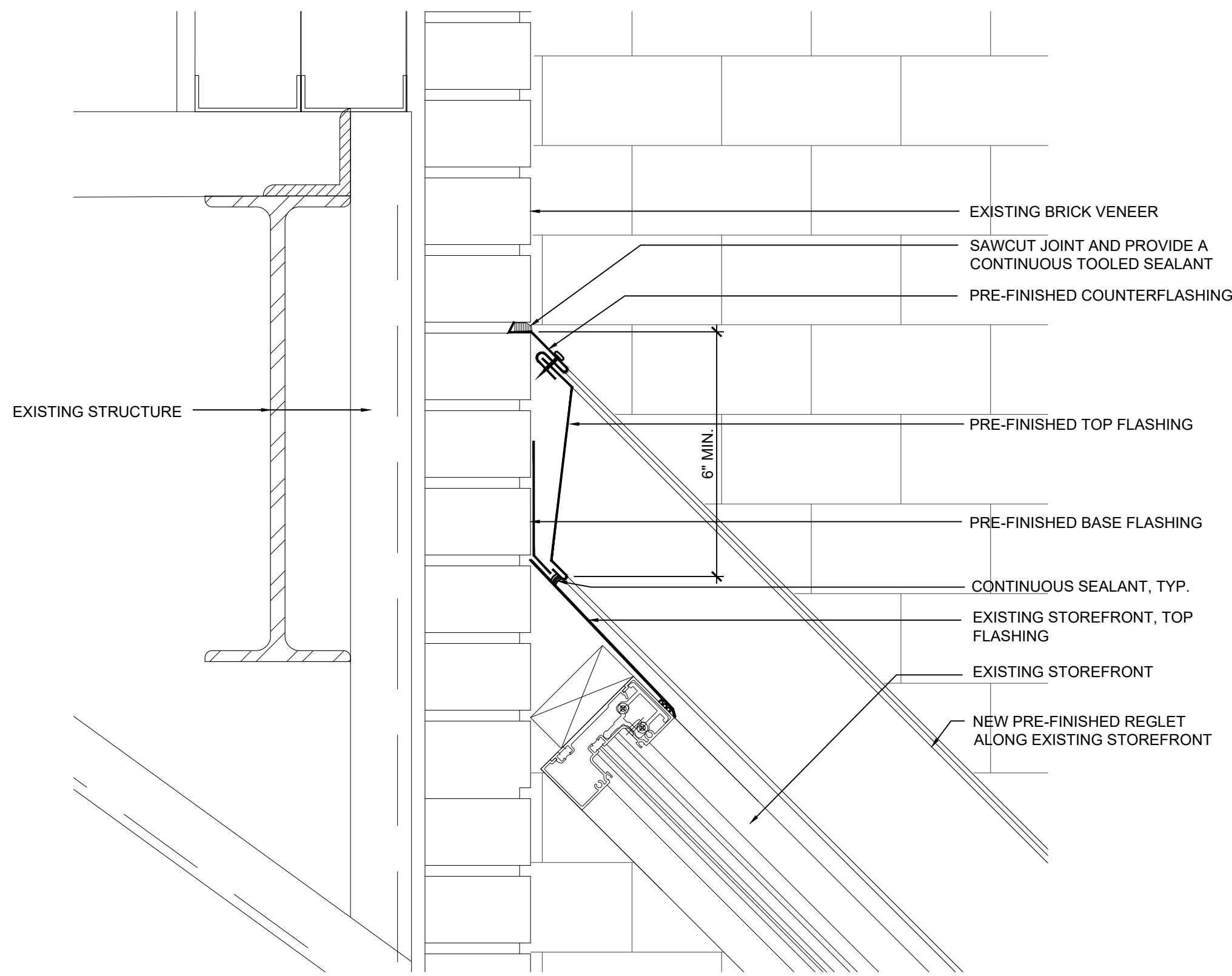
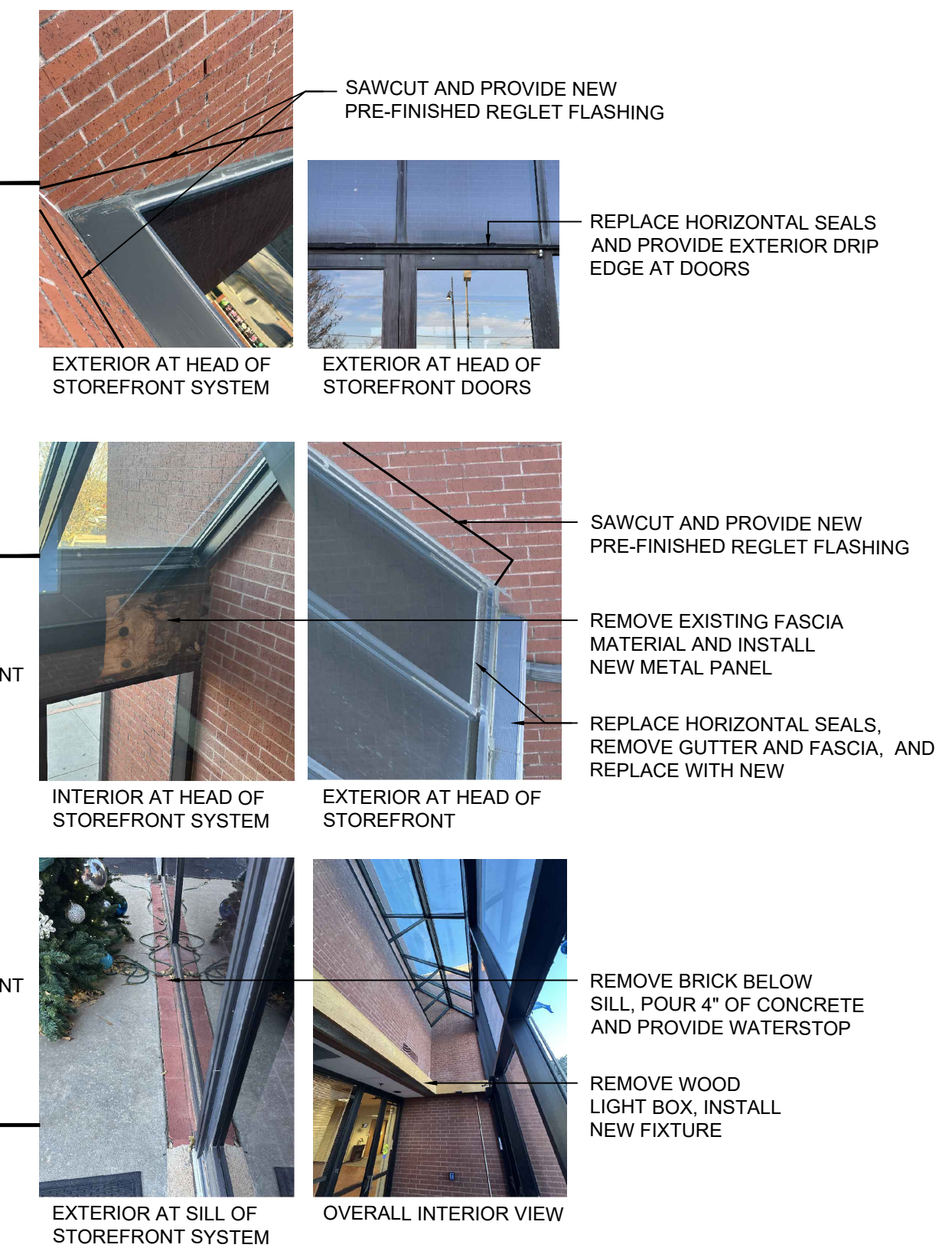

03 STOREFRONT HEAD DETAIL
SCALE: 3" = 1'-0"

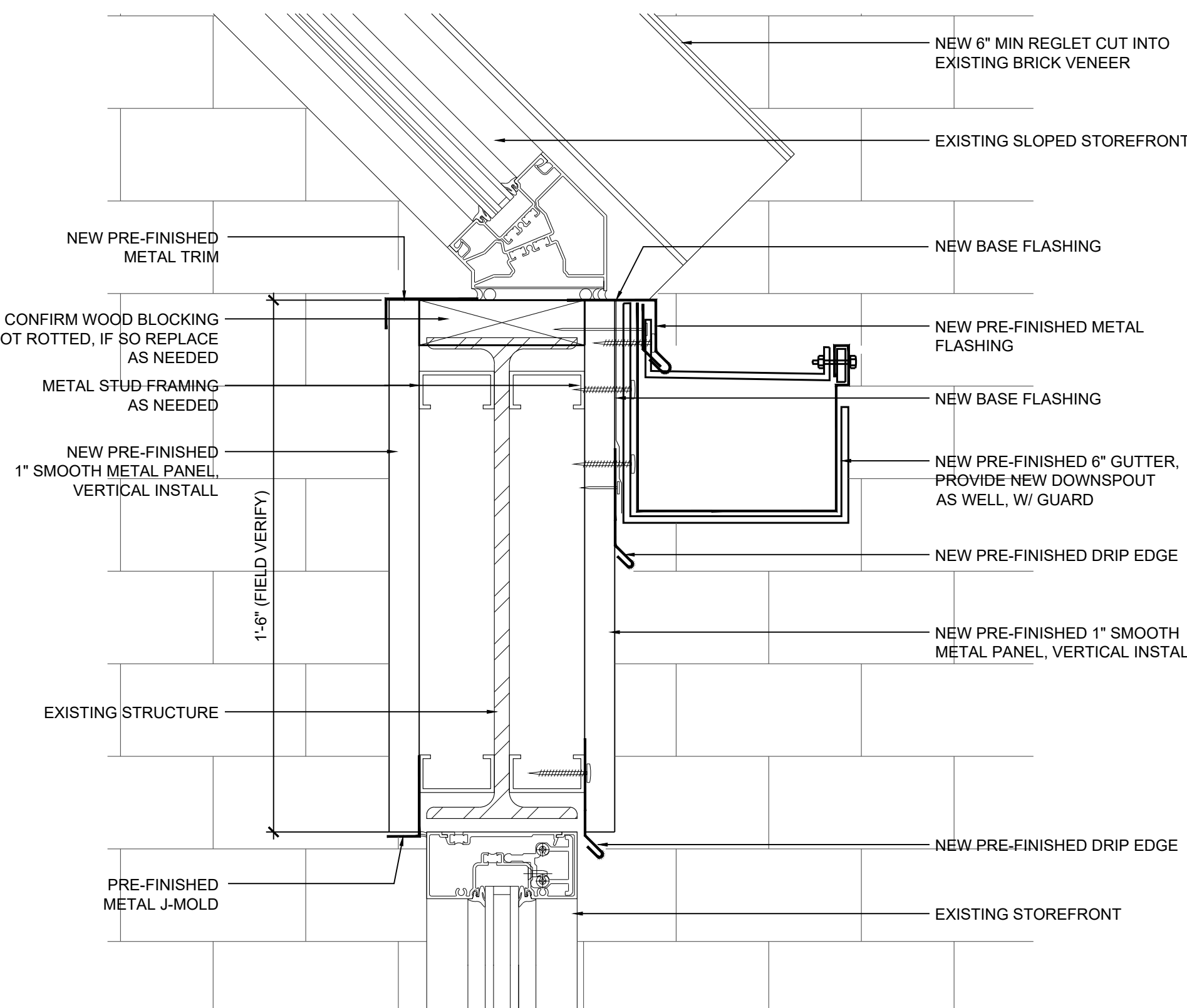

04 STOREFRONT HEAD DETAIL
SCALE: 3" = 1'-0"

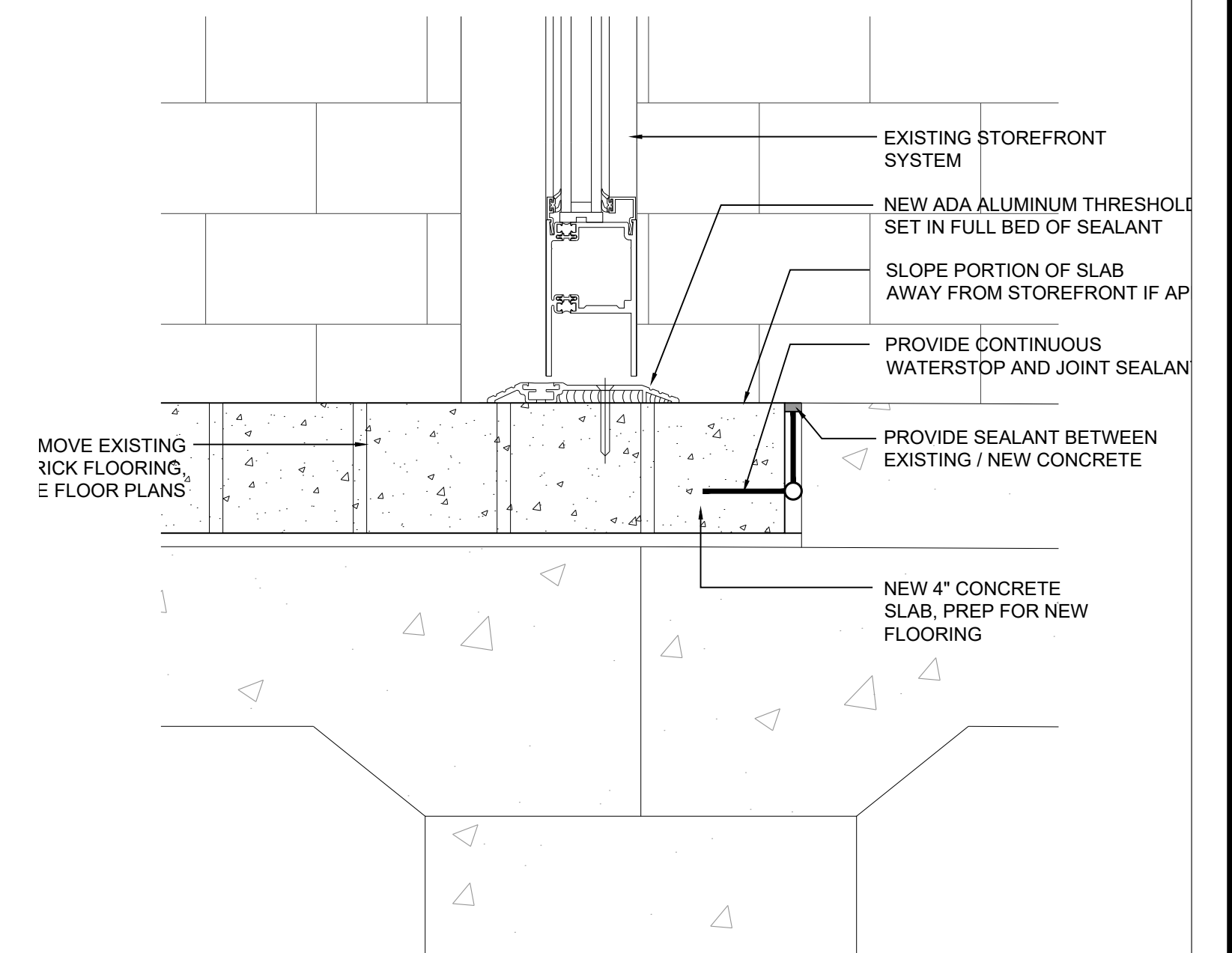

05 STOREFRONT SILL DETAIL
SCALE: 3" = 1'-0"

A:\2227 - City of Moore, City Hall Renovation 2nd Floor\04_CD\01_Drawing\03_BIM\2227_A310 Elevations.dwg



V.405.232.8787

F.405.232.8810

www.tapokc.com

ARCHITECTS SEAL

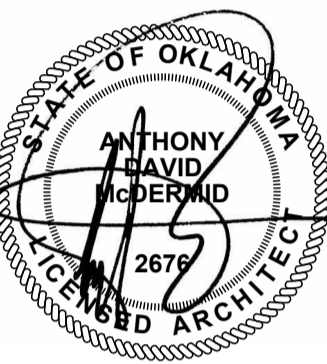

02/10/2025

PROJECT

MOORE CITY HALL RENOVATION
301 N BROADWAY
MOORE, OKLAHOMA 73160

ISSUES / REVISIONS

02/10/2025 - PERMIT SET

SHEET TITLE

DOOR SCHEDULE AND FRAME TYPES

SHEET NUMBER

A410

PROJECT NUMBER

2227

All drawings and written materials herein constitute original work of TAP Architecture and may only be duplicated with their written consent.

Table with columns: DOOR NO., ROOM NAME, DOOR SIZE (Width, Height), DOOR TYPE, FRAME TYPE, HARDWARE, RATING, DETAILS (Head, Jamb, Sill), REMARKS. Includes 1st and 2nd floor schedules.

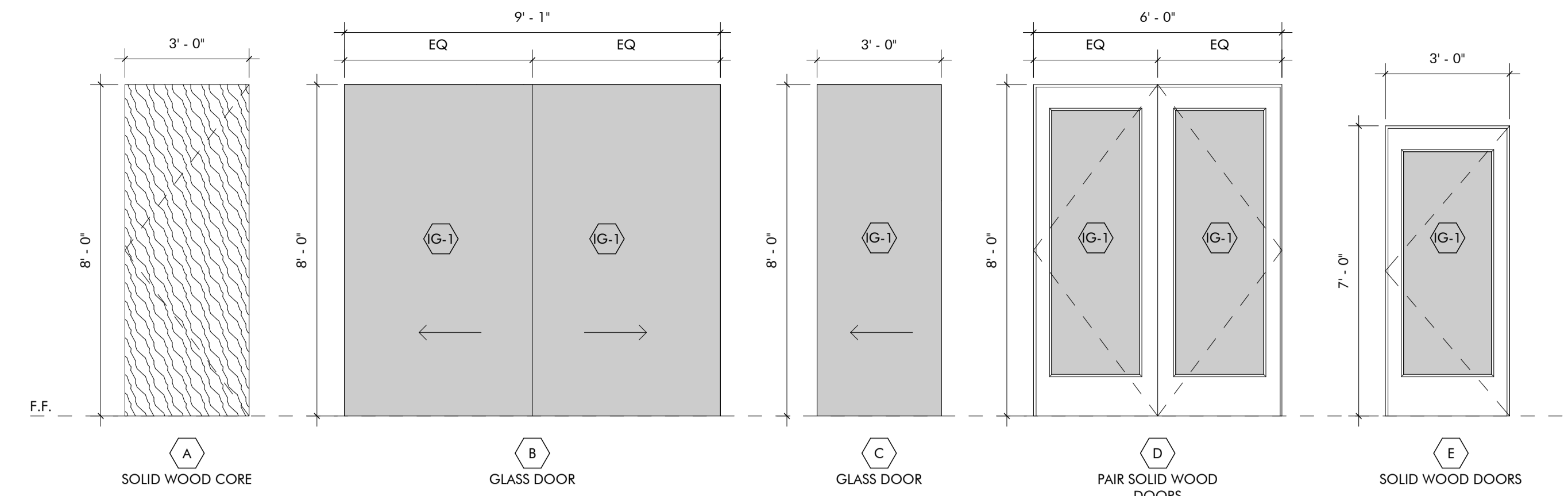

01 DOOR TYPES
3/8" = 1'-0"

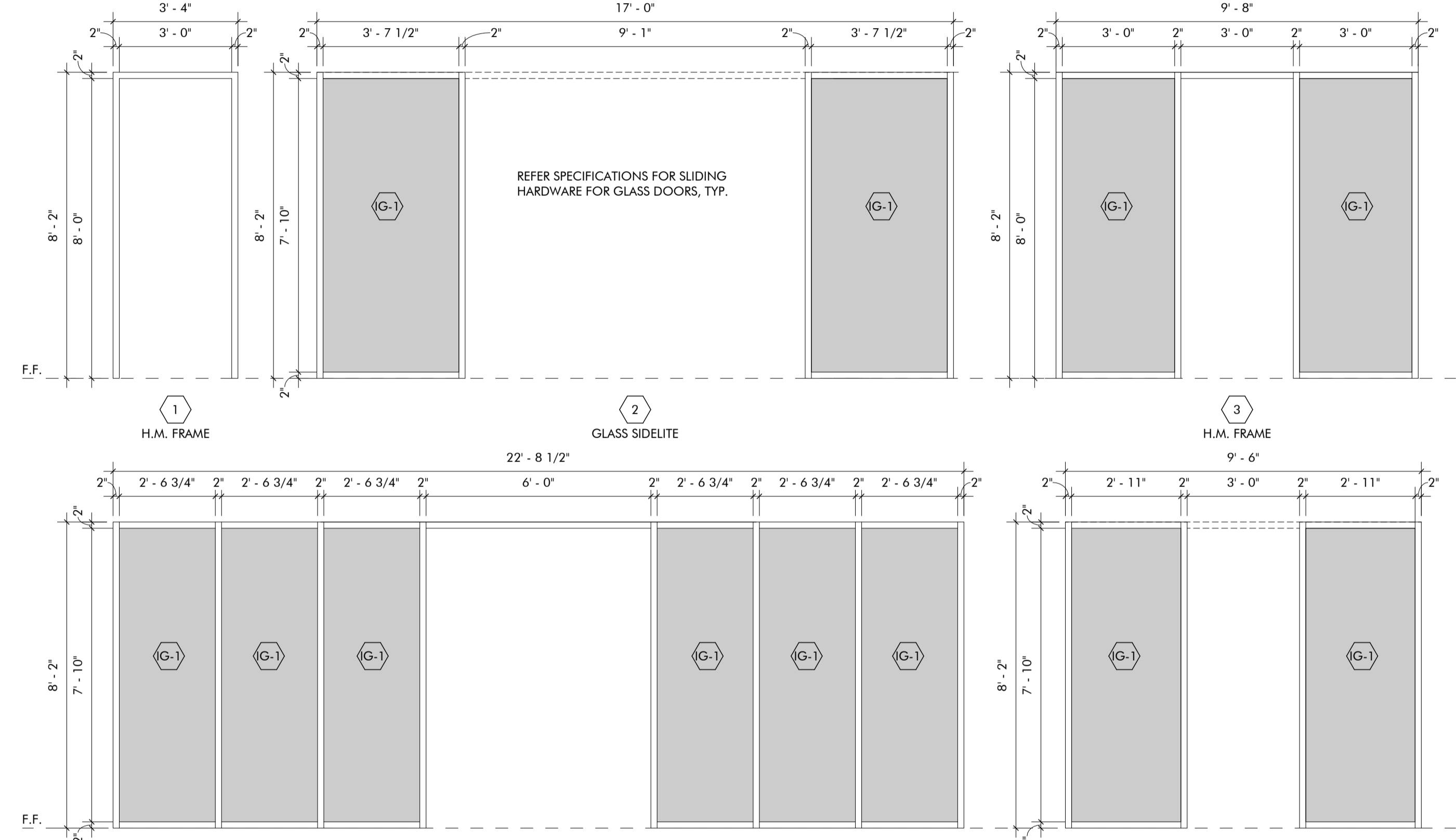

02 FRAME TYPES
3/8" = 1'-0"

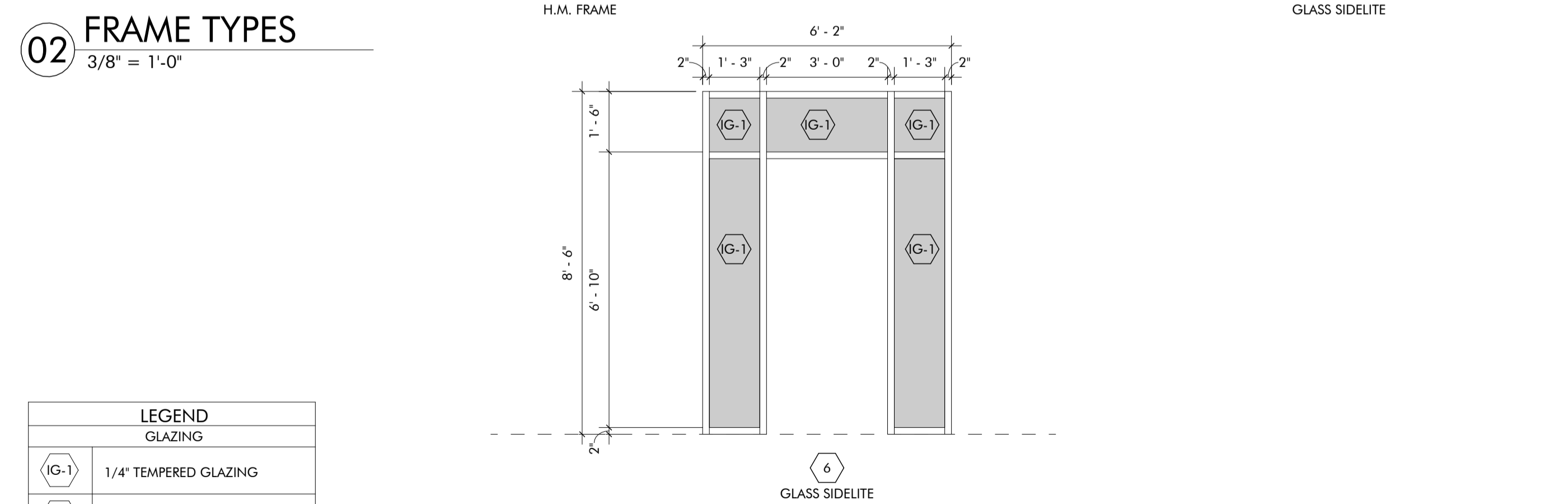

5 H.M. HEAD DETAIL
1 1/2" = 1'-0"

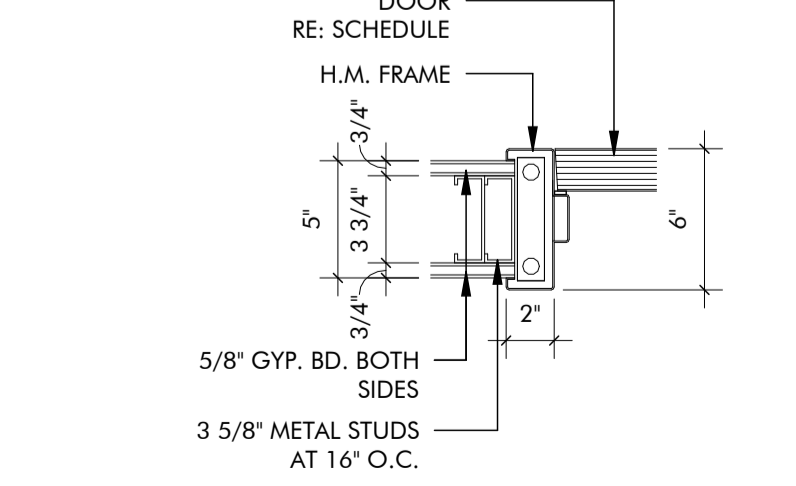

4 H.M. JAMB DETAIL
1 1/2" = 1'-0"

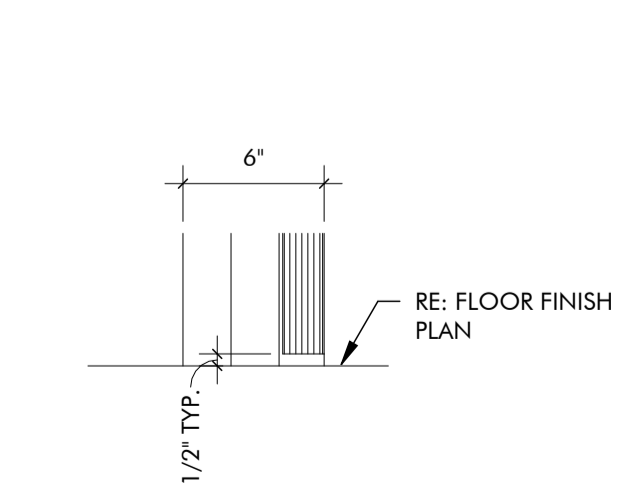

3 H.M. SILL DETAIL
1 1/2" = 1'-0"

LEGEND GLAZING table listing symbols for IG-1 through IG-5 and S-1 through S-5, along with their corresponding material descriptions.

HARDWARE NOTES:
1. ALL EXTERIOR DOORS TO RECEIVE NEW WEATHER STRIPPING AND GASKETS, TYPICAL.
2. ACCESS CONTROL / FUNCTION WILL BE TO BUZZED IN OR OPEN DURING WORKING HOURS (8-5) AND BADGE ACCESS AFTER HOURS



ARCHITECT'S SEAL

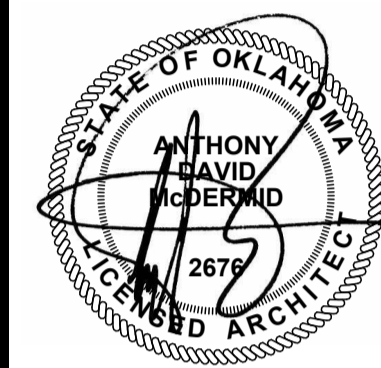

02/10/2025

PROJECT

MOORE CITY HALL RENOVATION
301 N BROADWAY
MOORE, OKLAHOMA 73160

ISSUES / REVISIONS

02/10/2025 - PERMIT SET

SHEET TITLE

1ST FLOOR FINISH PLAN,
AREA A

SHEET NUMBER

A721A

PROJECT NUMBER

2227

All drawings and written materials herein constitute original work of TAP Architecture and may only be duplicated with their written consent.

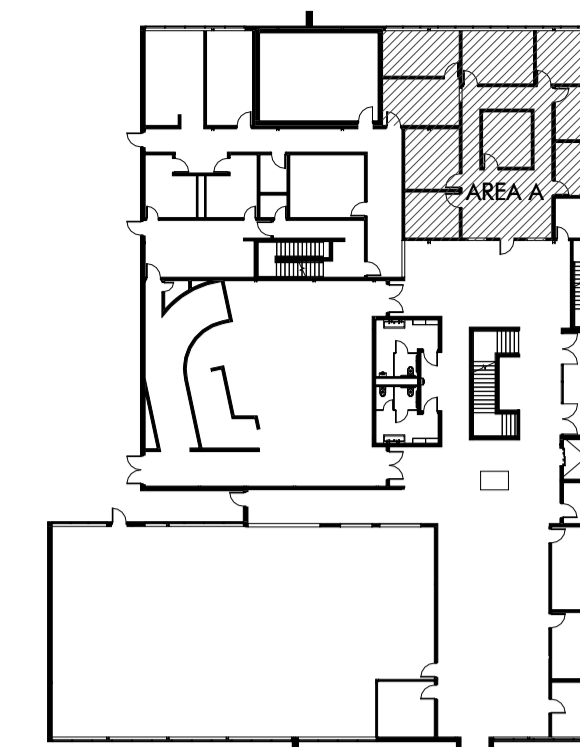

1ST FLOOR KEY PLAN

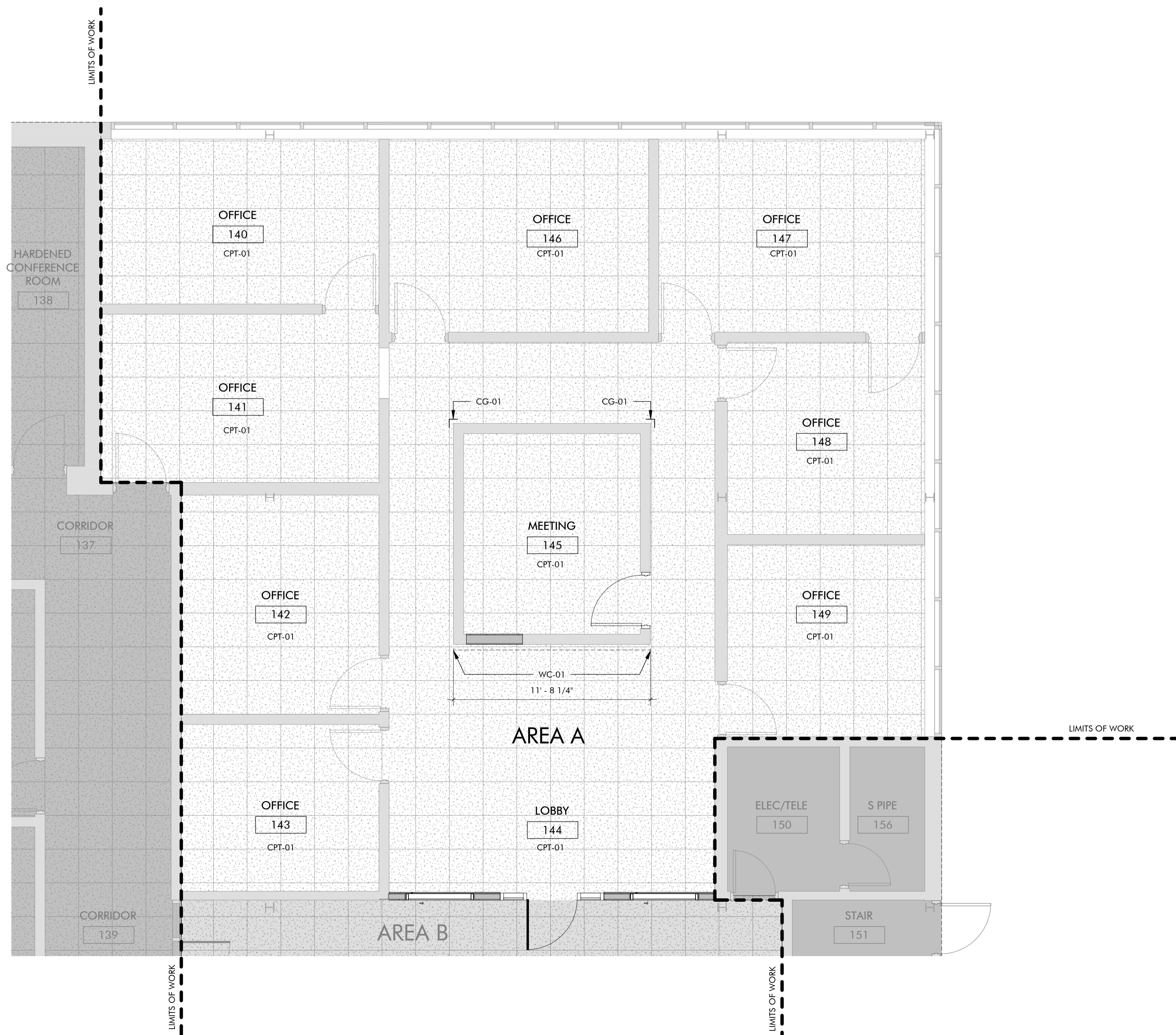

NORTH
01 1ST FLOOR FINISH PLAN, AREA A
1/4" = 1'-0"

FINISH MATERIAL LEGEND

	CPT-01, CARPET TILE, 24" X 24"
	CPT-02, WALK-OFF CARPET TILE, 24" X 24"
	FT-01, FLOOR TILE, 12" X 18"
	LVT-01, LUXURY VINYL TILE,
	FINISH MATERIAL TRANSITION SYMBOL
	WALL FINISH INDICATOR
	CORNER GUARD INDICATOR
<p>NOTES:</p> <ul style="list-style-type: none"> ALL FLOOR FINISH TRANSITIONS AT DOOR THRESHOLDS TO OCCUR UNDER CENTERLINE OF DOOR PANEL WHEN IN CLOSED POSITION. PROVIDE CORNER GUARDS AT ALL OUTSIDE CORNERS OF GYP BRD WALLS. PROVIDE WALL COVERING EDGE TRIM AT ALL OUTSIDE EDGES OF WALL COVERING. REFER SHEET A710 FOR DETAILS. 	



ARCHITECTS SEAL



02/10/2025

PROJECT

MOORE CITY HALL RENOVATION
301 N BROADWAY
MOORE, OKLAHOMA 73160

ISSUES / REVISIONS

02/10/2025 - PERMIT SET

SHEET TITLE
1ST FLOOR FINISH PLAN,
AREA B

SHEET NUMBER

A721B

PROJECT NUMBER

2227

All drawings and written materials herein constitute original work of TAP Architecture and may only be duplicated with their written consent.

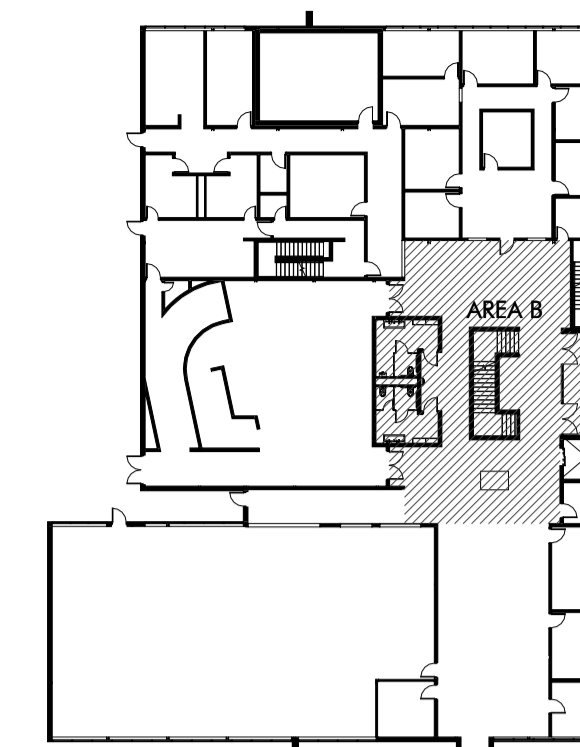

1ST FLOOR KEY PLAN

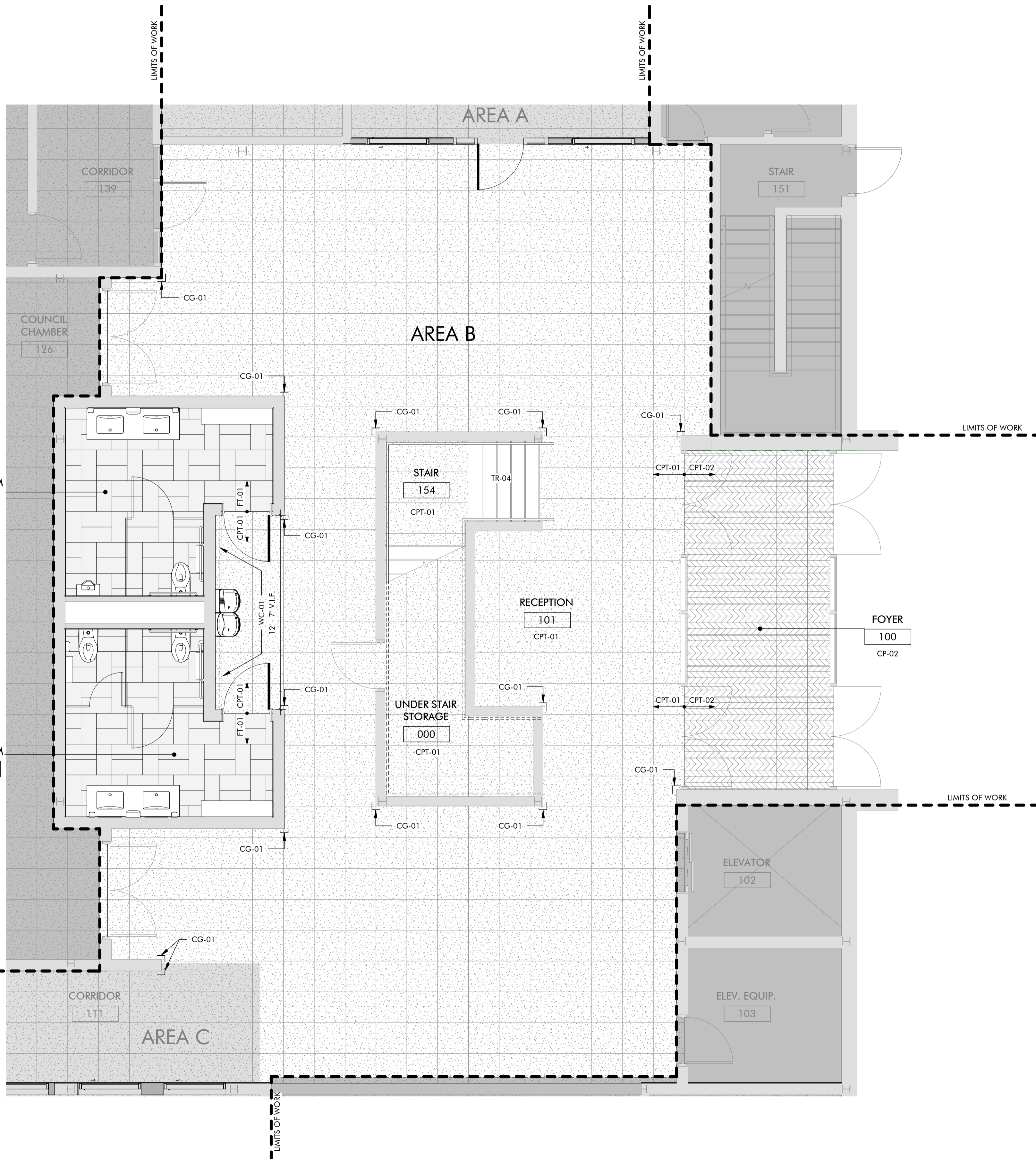

01 1ST FLOOR FINISH PLAN, AREA B
1/4" = 1'-0"

FINISH MATERIAL LEGEND

	CPT-01, CARPET TILE, 24" X 24"
	CPT-02, WALK-OFF CARPET TILE, 24" X 24"
	FT-01, FLOOR TILE, 12" X 18"
	LVT-01, LUXURY VINYL TILE,
	FINISH MATERIAL TRANSITION SYMBOL
	WALL FINISH INDICATOR
	CORNER GUARD INDICATOR

- NOTES:
- ALL FLOOR FINISH TRANSITIONS AT DOOR THRESHOLDS TO OCCUR UNDER CENTERLINE OF DOOR PANEL WHEN IN CLOSED POSITION.
 - PROVIDE CORNER GUARDS AT ALL OUTSIDE CORNERS OF GYP BRD WALLS.
 - PROVIDE WALL COVERING EDGE TRIM AT ALL OUTSIDE EDGES OF WALL COVERING. REFER SHEET A710 FOR DETAILS.



ARCHITECT'S SEAL



02/10/2025

PROJECT

MOORE CITY HALL RENOVATION

301 N BROADWAY
MOORE, OKLAHOMA 73160

ISSUES / REVISIONS

02/10/2025 - PERMIT SET

SHEET TITLE

1ST FLOOR FINISH PLAN,
AREA C

SHEET NUMBER

A721C

PROJECT NUMBER

2227

All drawings and written materials herein constitute original work of TAP Architecture and may only be duplicated with their written consent.

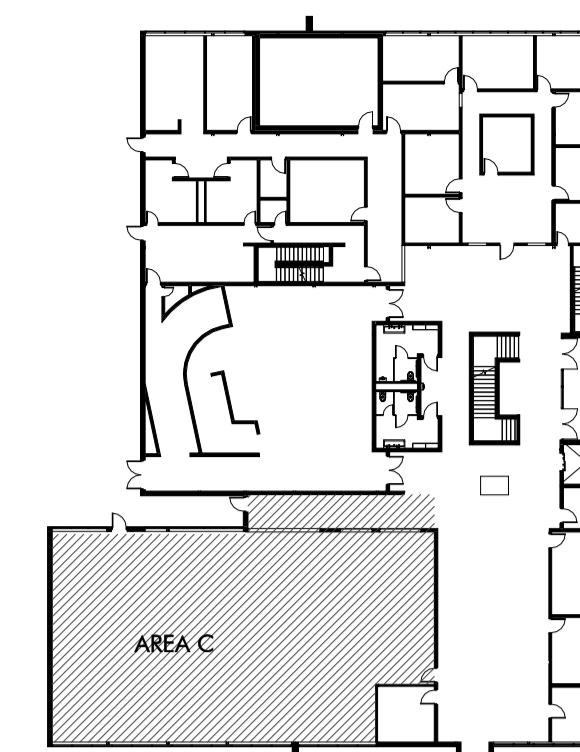

1ST FLOOR KEY PLAN

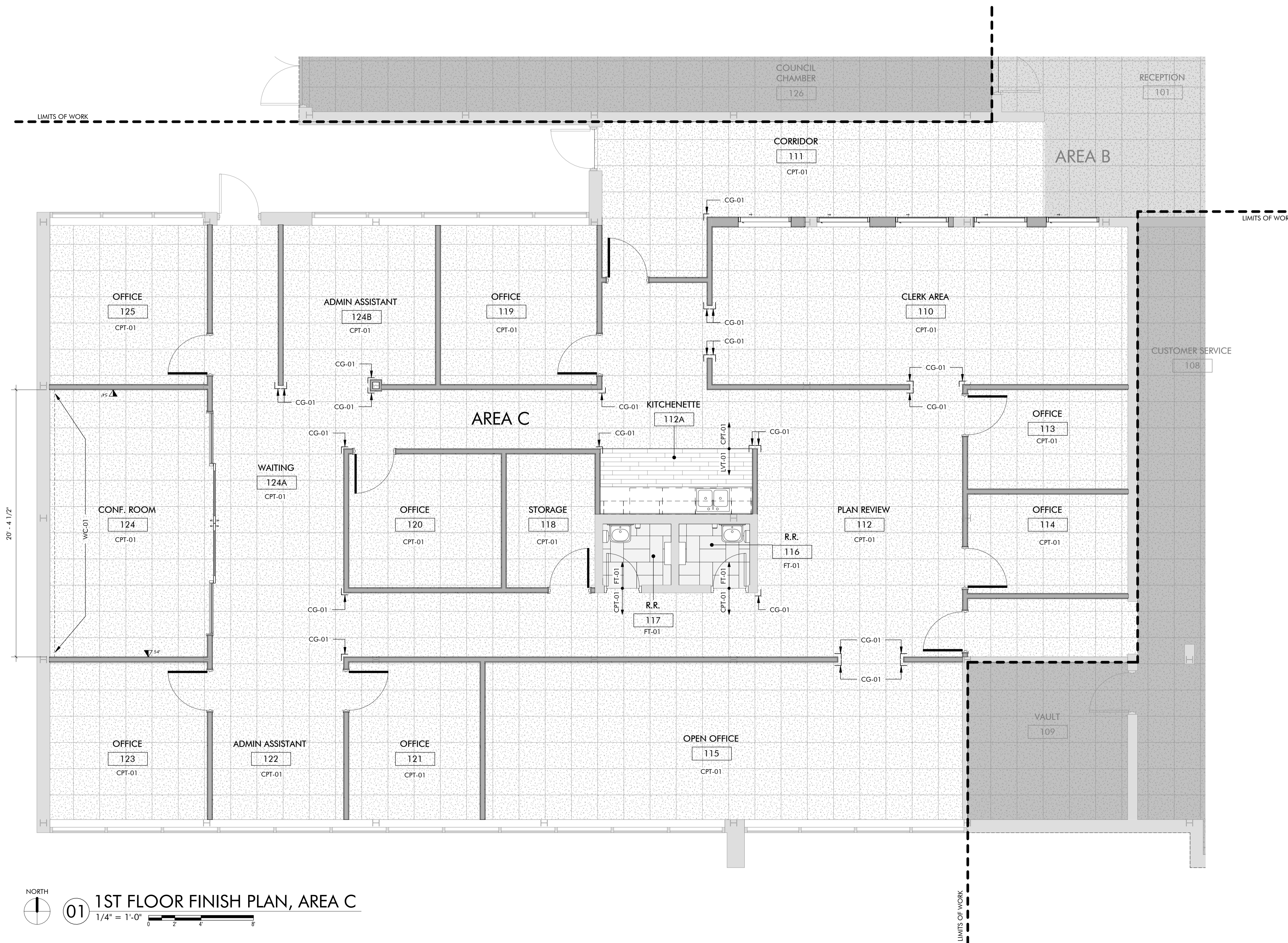

FINISH MATERIAL LEGEND

	CPT-01, CARPET TILE, 24" X 24"
	CPT-02, WALK-OFF CARPET TILE, 24" X 24"
	FT-01, FLOOR TILE, 12" X 18"
	LVT-01, LUXURY VINYL TILE,
	FINISH MATERIAL TRANSITION SYMBOL
	WALL FINISH INDICATOR
	CORNER GUARD INDICATOR
<p>NOTES:</p> <ul style="list-style-type: none"> ALL FLOOR FINISH TRANSITIONS AT DOOR THRESHOLDS TO OCCUR UNDER CENTERLINE OF DOOR PANEL WHEN IN CLOSED POSITION. PROVIDE CORNER GUARDS AT ALL OUTSIDE CORNERS OF GYP BRD WALLS. PROVIDE WALL COVERING EDGE TRIM AT ALL OUTSIDE EDGES OF WALL COVERING. REFER SHEET A710 FOR DETAILS. 	

01 1ST FLOOR FINISH PLAN, AREA C
1/4" = 1'-0"



ARCHITECT'S SEAL



02/10/2025

PROJECT

MOORE CITY HALL RENOVATION
301 N BROADWAY
MOORE, OKLAHOMA 73160

ISSUES / REVISIONS

02/10/2025 - PERMIT SET

SHEET TITLE

2ND FLOOR FINISH PLAN,
AREA D

SHEET NUMBER

A722D

PROJECT NUMBER

2227

All drawings and written materials herein constitute original work of TAP Architecture and may only be duplicated with their written consent.

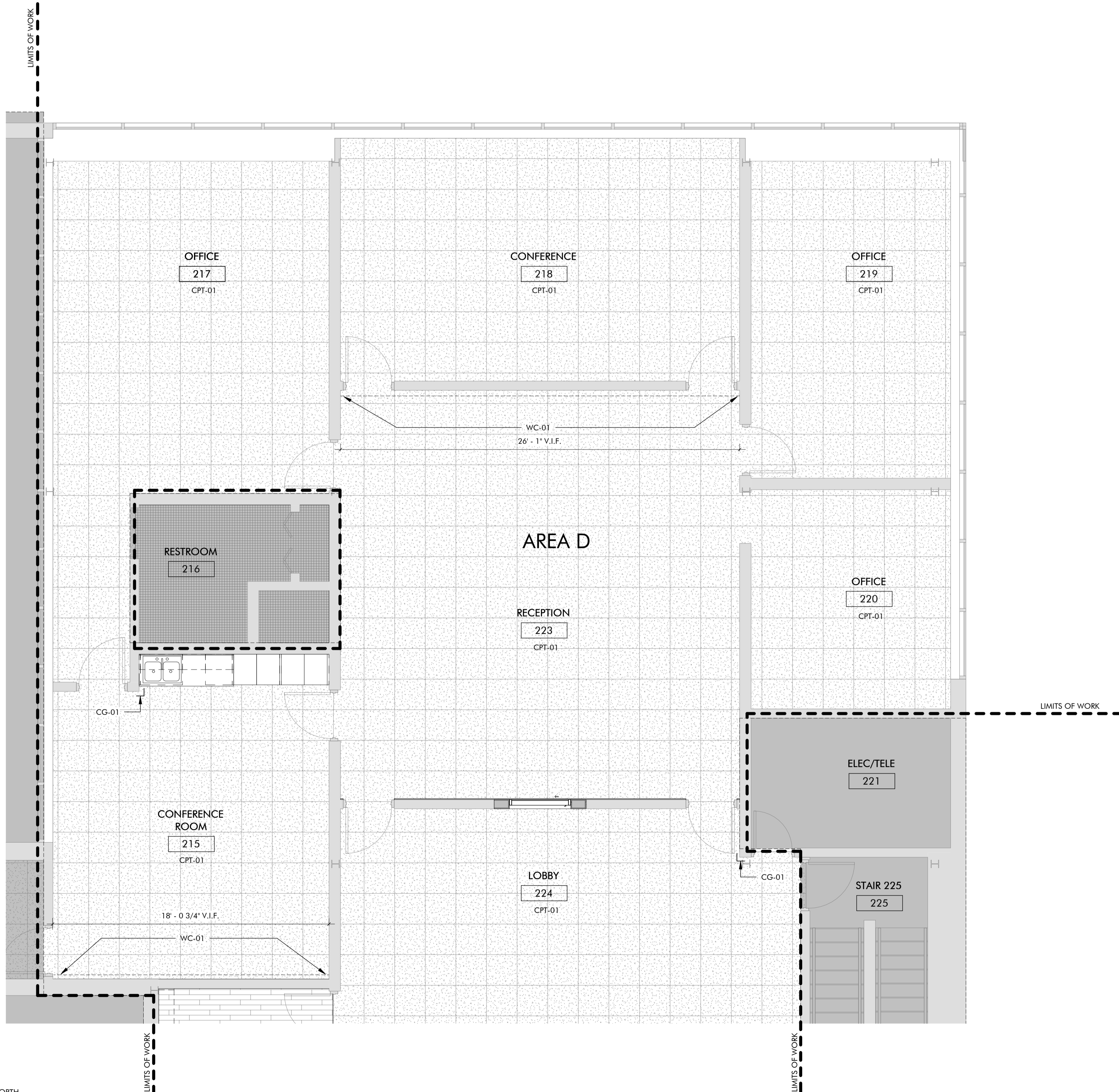
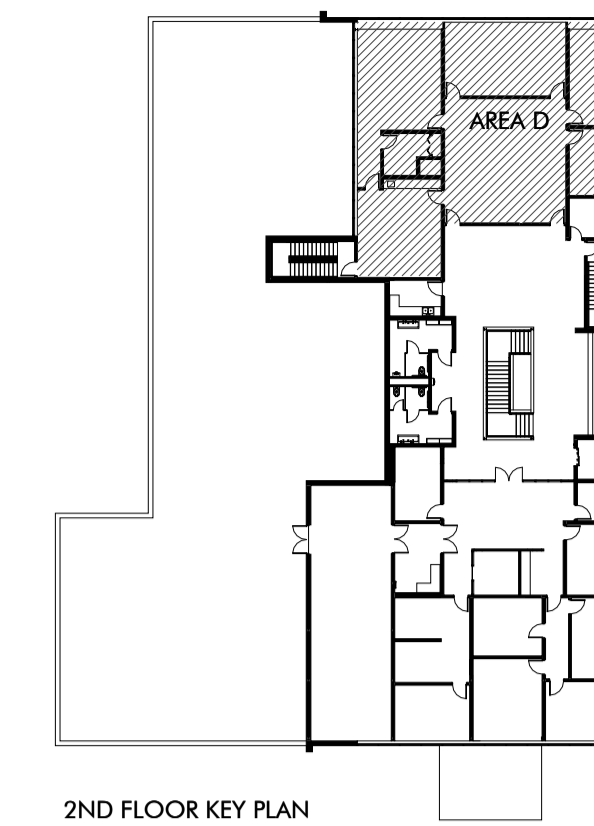

02 2ND FLOOR FINISH PLAN, AREA D
1/4" = 1'-0"

FINISH MATERIAL LEGEND

	CPT-01, CARPET TILE, 24" X 24"
	CPT-02, WALK-OFF CARPET TILE, 24" X 24"
	FT-01, FLOOR TILE, 12" X 18"
	LVT-01, LUXURY VINYL TILE,
	FINISH MATERIAL TRANSITION SYMBOL
	WALL FINISH INDICATOR
	CORNER GUARD INDICATOR

- NOTES:
- ALL FLOOR FINISH TRANSITIONS AT DOOR THRESHOLDS TO OCCUR UNDER CENTERLINE OF DOOR PANEL WHEN IN CLOSED POSITION.
 - PROVIDE CORNER GUARDS AT ALL OUTSIDE CORNERS OF GYP BRD WALLS.
 - PROVIDE WALL COVERING EDGE TRIM AT ALL OUTSIDE EDGES OF WALL COVERING. REFER SHEET A710 FOR DETAILS.



ARCHITECT'S SEAL



02/10/2025

PROJECT

MOORE CITY HALL RENOVATION
301 N BROADWAY
MOORE, OKLAHOMA 73160

ISSUES / REVISIONS

02/10/2025 - PERMIT SET

SHEET TITLE

2ND FLOOR FINISH PLAN,
AREA E

SHEET NUMBER

A722E

PROJECT NUMBER

2227

All drawings and written materials herein constitute original work of TAP Architecture and may only be duplicated with their written consent.

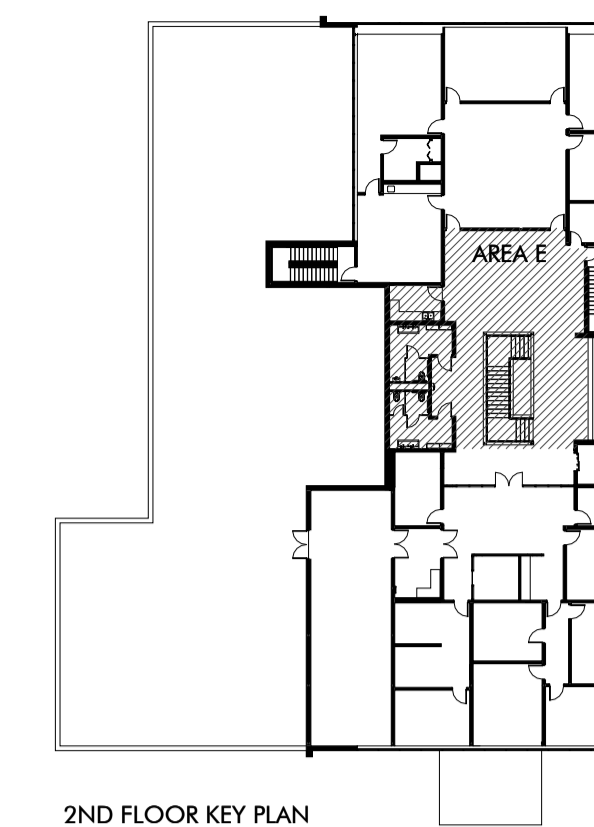

2ND FLOOR KEY PLAN

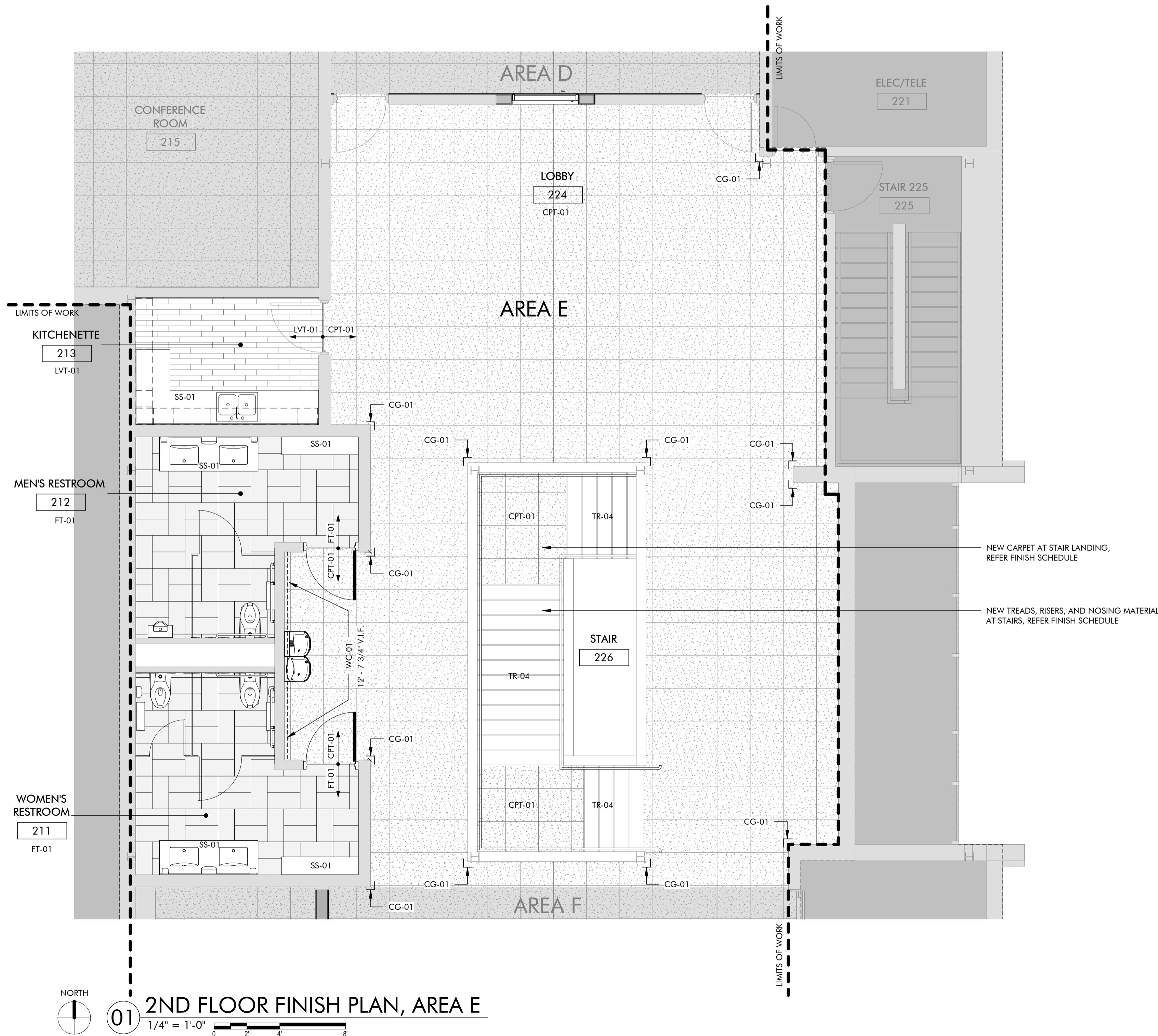

NEW CARPET AT STAIR LANDING,
REFER FINISH SCHEDULE

NEW TREADS, RISERS, AND NOSING MATERIAL
AT STAIRS, REFER FINISH SCHEDULE

FINISH MATERIAL LEGEND

	CPT-01, CARPET TILE, 24' X 24'
	CPT-02, WALK-OFF CARPET TILE, 24' X 24'
	FT-01, FLOOR TILE, 12" X 18"
	LVT-01, LUXURY VINYL TILE,
	FINISH MATERIAL TRANSITION SYMBOL
	WALL FINISH INDICATOR
	CORNER GUARD INDICATOR

- NOTES:
- ALL FLOOR FINISH TRANSITIONS AT DOOR THRESHOLDS TO OCCUR UNDER CENTERLINE OF DOOR PANEL WHEN IN CLOSED POSITION.
 - PROVIDE CORNER GUARDS AT ALL OUTSIDE CORNERS OF GYP BRD WALLS.
 - PROVIDE WALL COVERING EDGE TRIM AT ALL OUTSIDE EDGES OF WALL COVERING. REFER SHEET A710 FOR DETAILS.



ARCHITECT'S SEAL



02/10/2025

PROJECT

MOORE CITY HALL RENOVATION
301 N BROADWAY
MOORE, OKLAHOMA 73160

ISSUES / REVISIONS

02/10/2025 - PERMIT SET

SHEET TITLE

2ND FLOOR FINISH PLAN,
AREA F

SHEET NUMBER

A722F

PROJECT NUMBER

2227

All drawings and written materials herein constitute original work of TAP Architecture and may only be duplicated with their written consent.

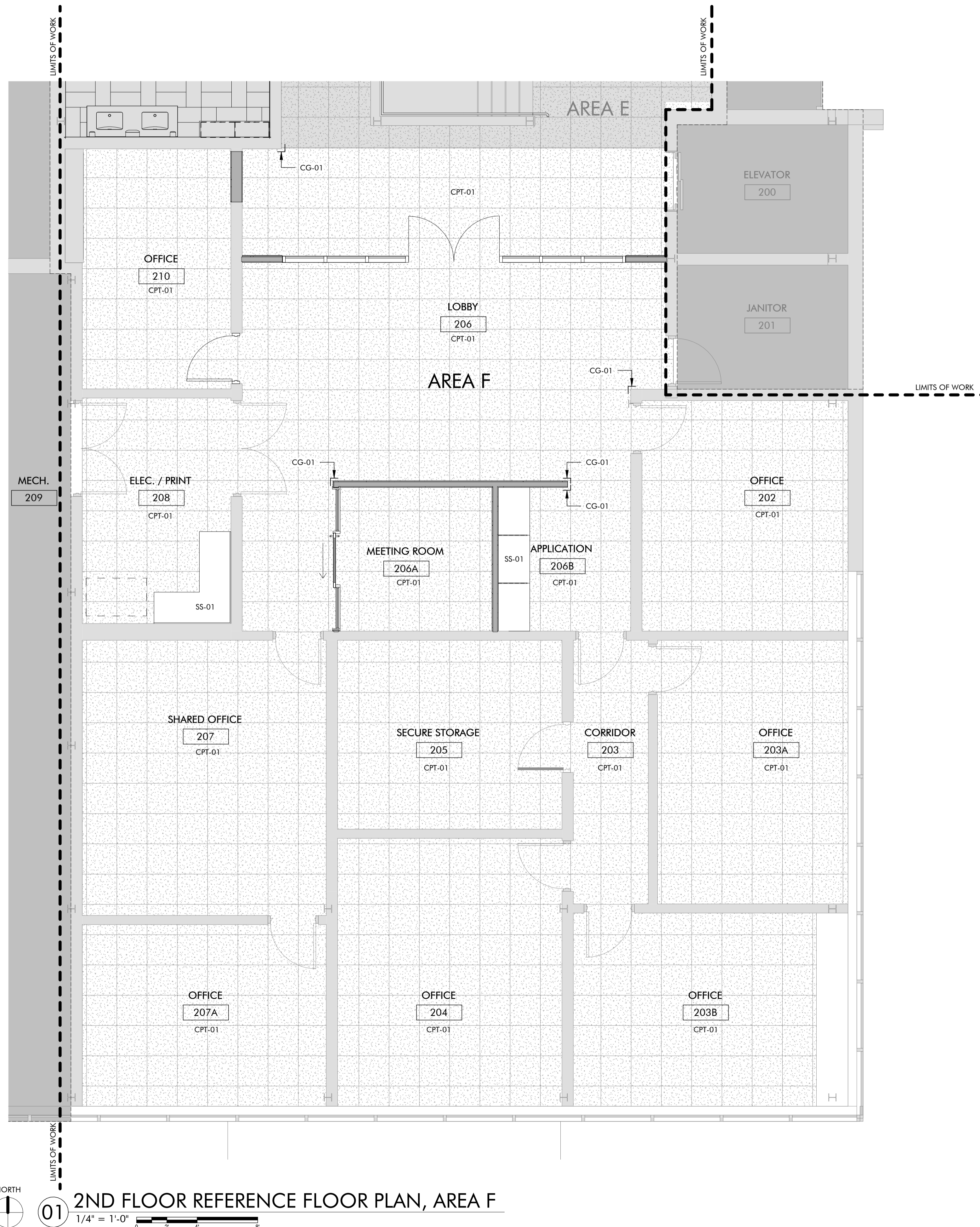
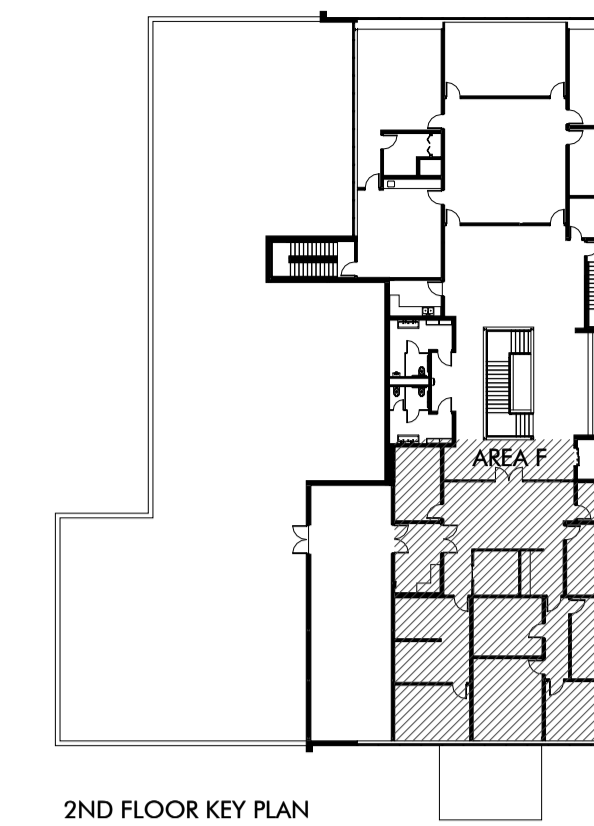

FINISH MATERIAL LEGEND

	CPT-01, CARPET TILE, 24" X 24"
	CPT-02, WALK-OFF CARPET TILE, 24" X 24"
	FT-01, FLOOR TILE, 12" X 18"
	LVT-01, LUXURY VINYL TILE,
	FINISH MATERIAL TRANSITION SYMBOL
	WALL FINISH INDICATOR
	CORNER GUARD INDICATOR

- NOTES:
- ALL FLOOR FINISH TRANSITIONS AT DOOR THRESHOLDS TO OCCUR UNDER CENTERLINE OF DOOR PANEL WHEN IN CLOSED POSITION.
 - PROVIDE CORNER GUARDS AT ALL OUTSIDE CORNERS OF GYP BRD WALLS.
 - PROVIDE WALL COVERING EDGE TRIM AT ALL OUTSIDE EDGES OF WALL COVERING. REFER SHEET A710 FOR DETAILS.

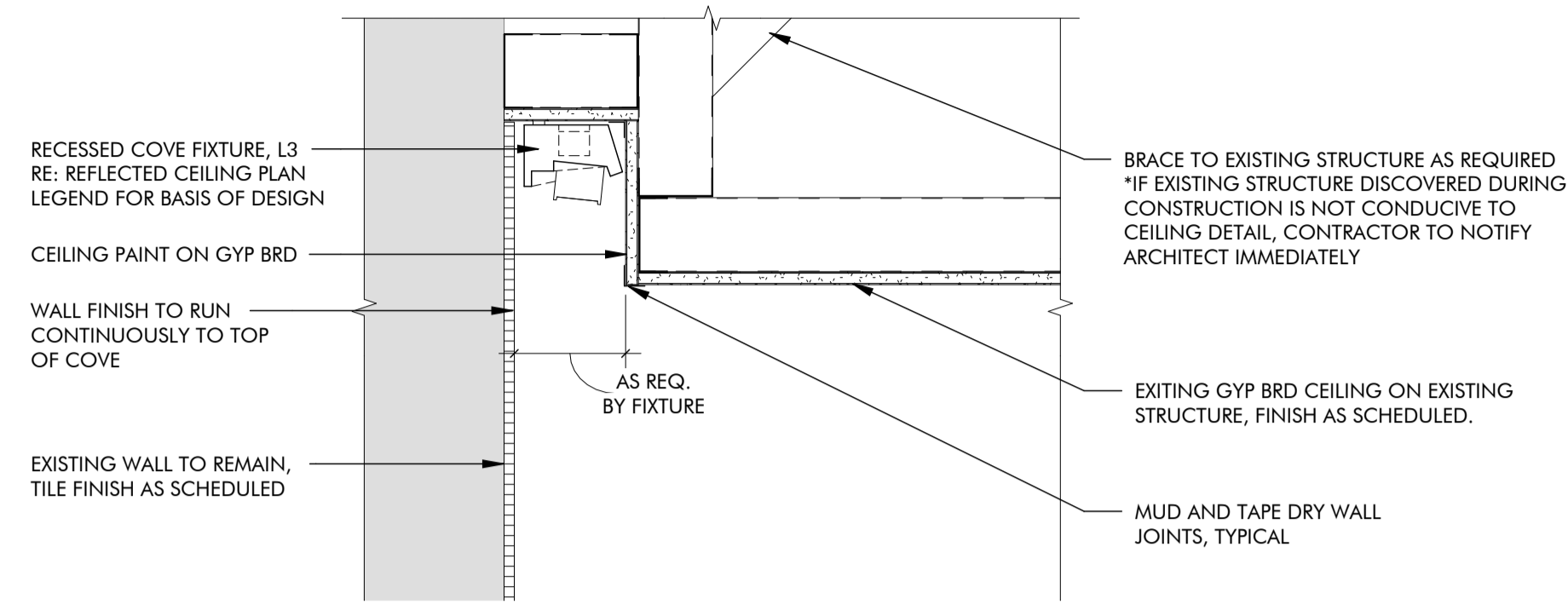

01 CEILING DETAIL @ COVE LIGHT
1 1/2" = 1'-0"

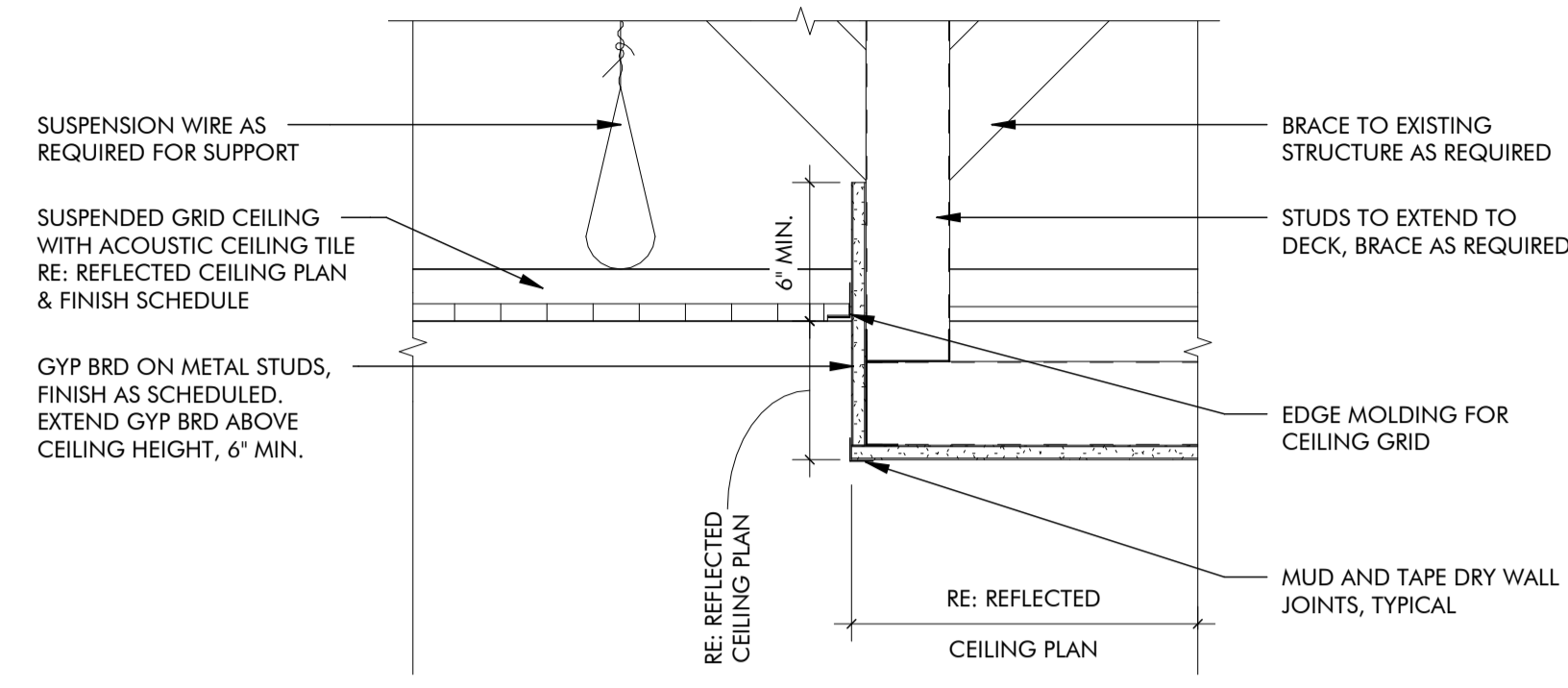

02 CEILING DETAIL @ ACT/GYP SOFFIT
1 1/2" = 1'-0"

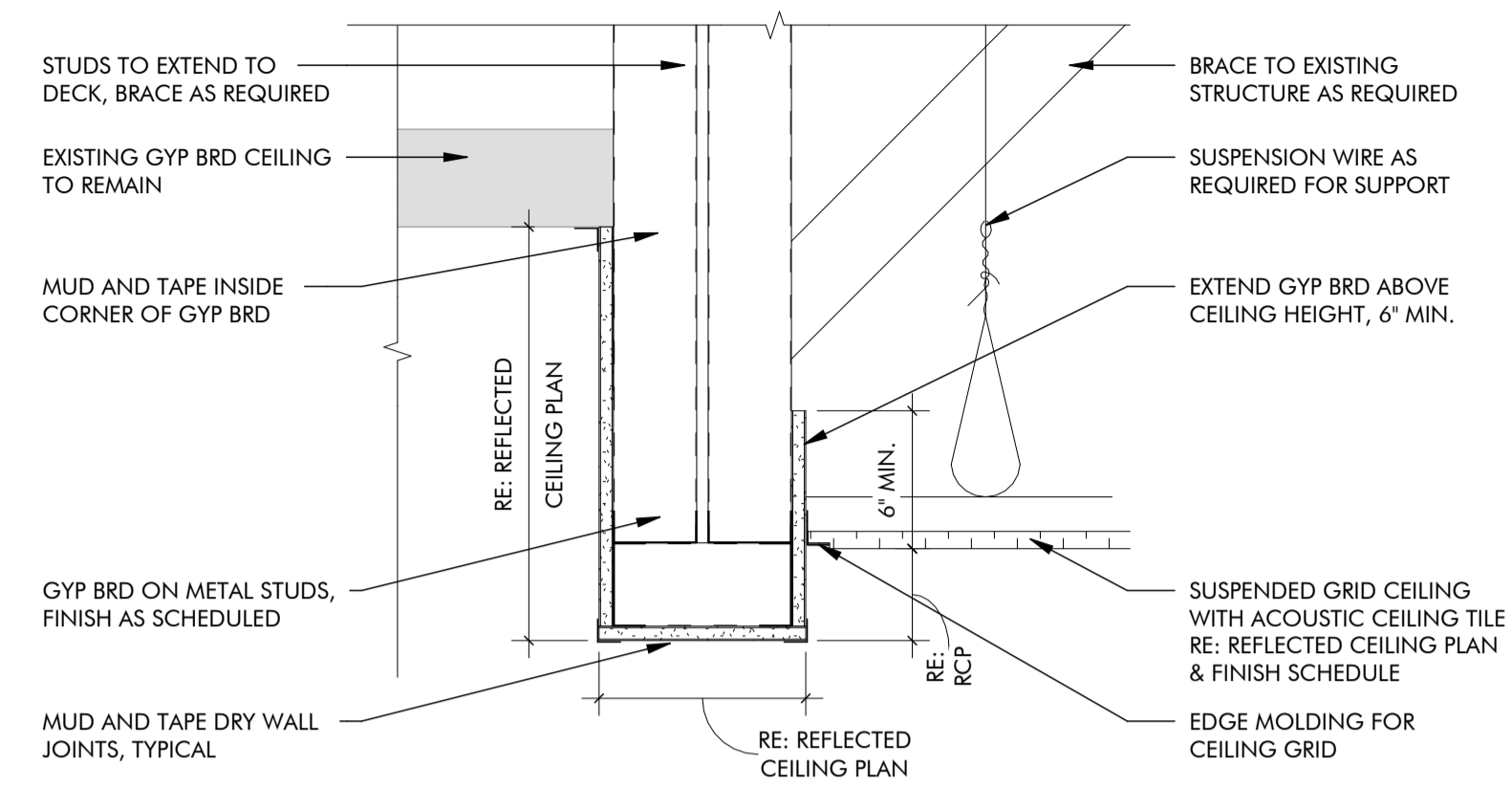

03 CEILING DETAIL @ BULKHEAD
1 1/2" = 1'-0"

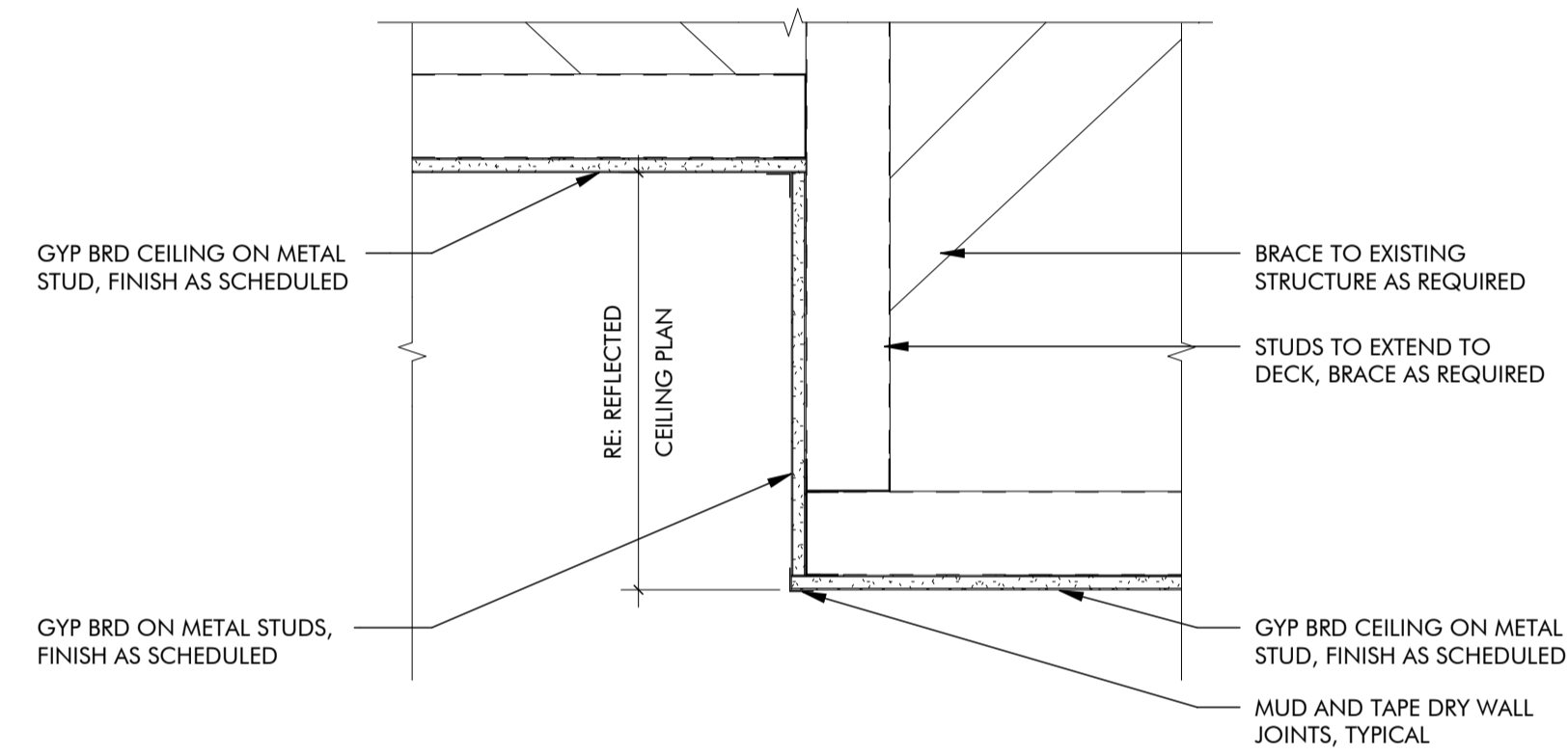

04 CEILING DETAIL @ GYP/GYP SOFFIT
1 1/2" = 1'-0"



MOORE CITY HALL RENOVATION
301 N BROADWAY
MOORE, OKLAHOMA 73160

NO.	DATE	DESCRIPTION



V.405.232.8787

F.405.232.8810

www.tapokc.com

ARCHITECT'S SEAL



02/10/2025

PROJECT

MOORE CITY HALL RENOVATION
301 N BROADWAY
MOORE, OKLAHOMA 73160

ISSUES / REVISIONS

02/10/2025 - PERMIT SET

SHEET TITLE

INTERIOR DETAILS,
MILLWORK DETAILS

SHEET NUMBER

A751

PROJECT NUMBER

2227

All drawings and written materials herein constitute original work of TAP Architecture and may only be duplicated with their written consent.

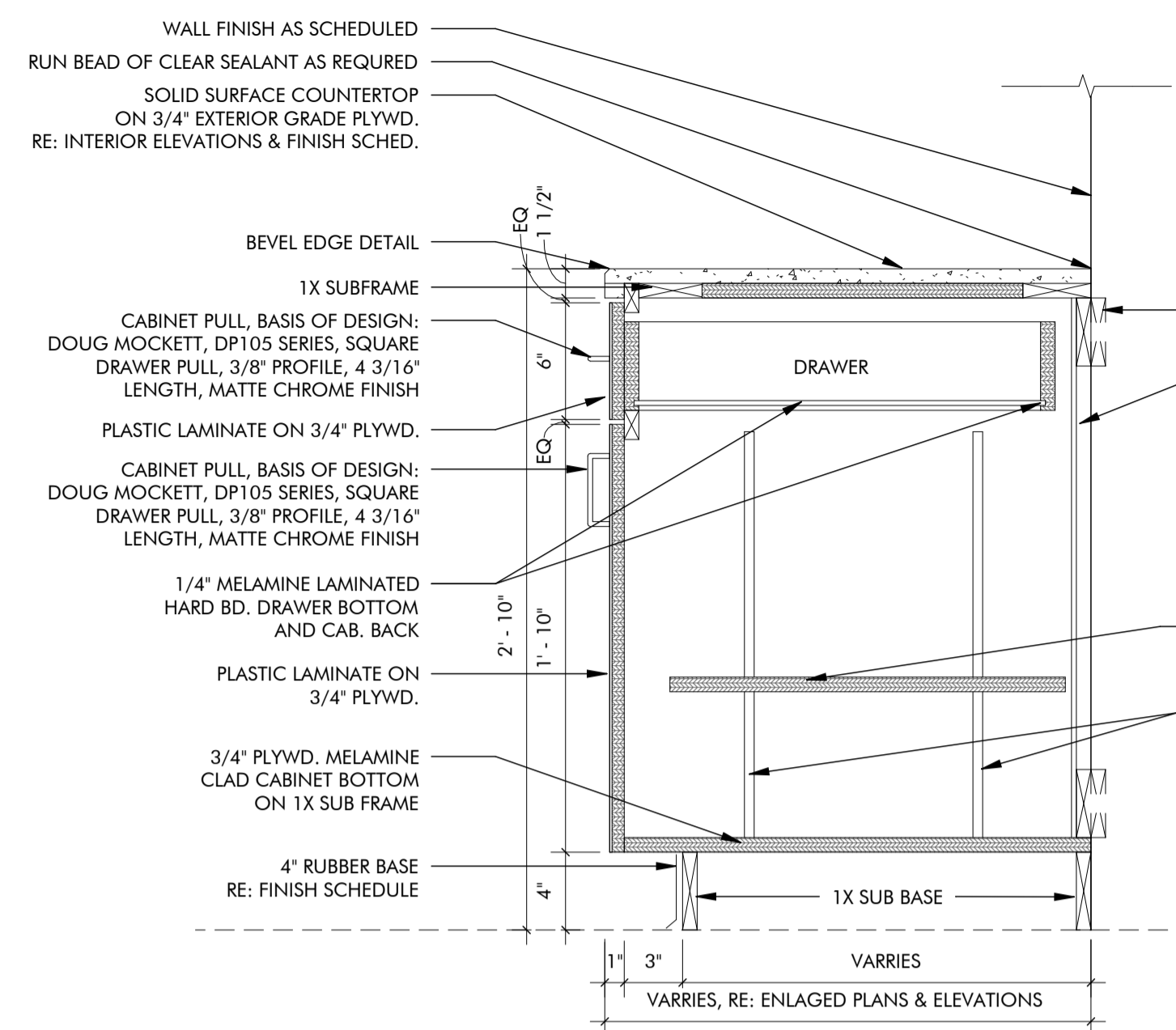

01 MILLWORK SECTION
1 1/2" = 1'-0"

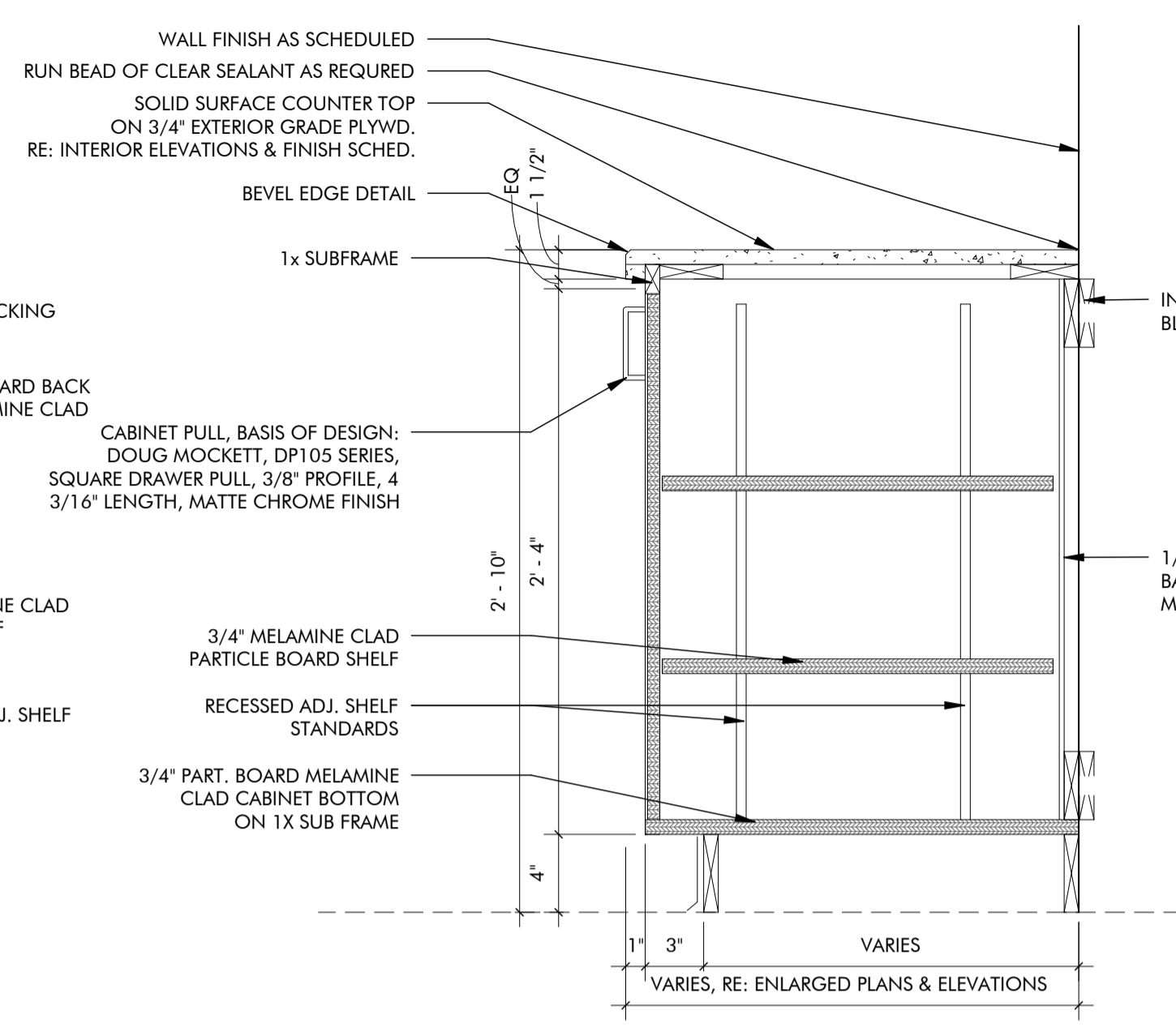

02 MILLWORK DETAIL
1 1/2" = 1'-0"

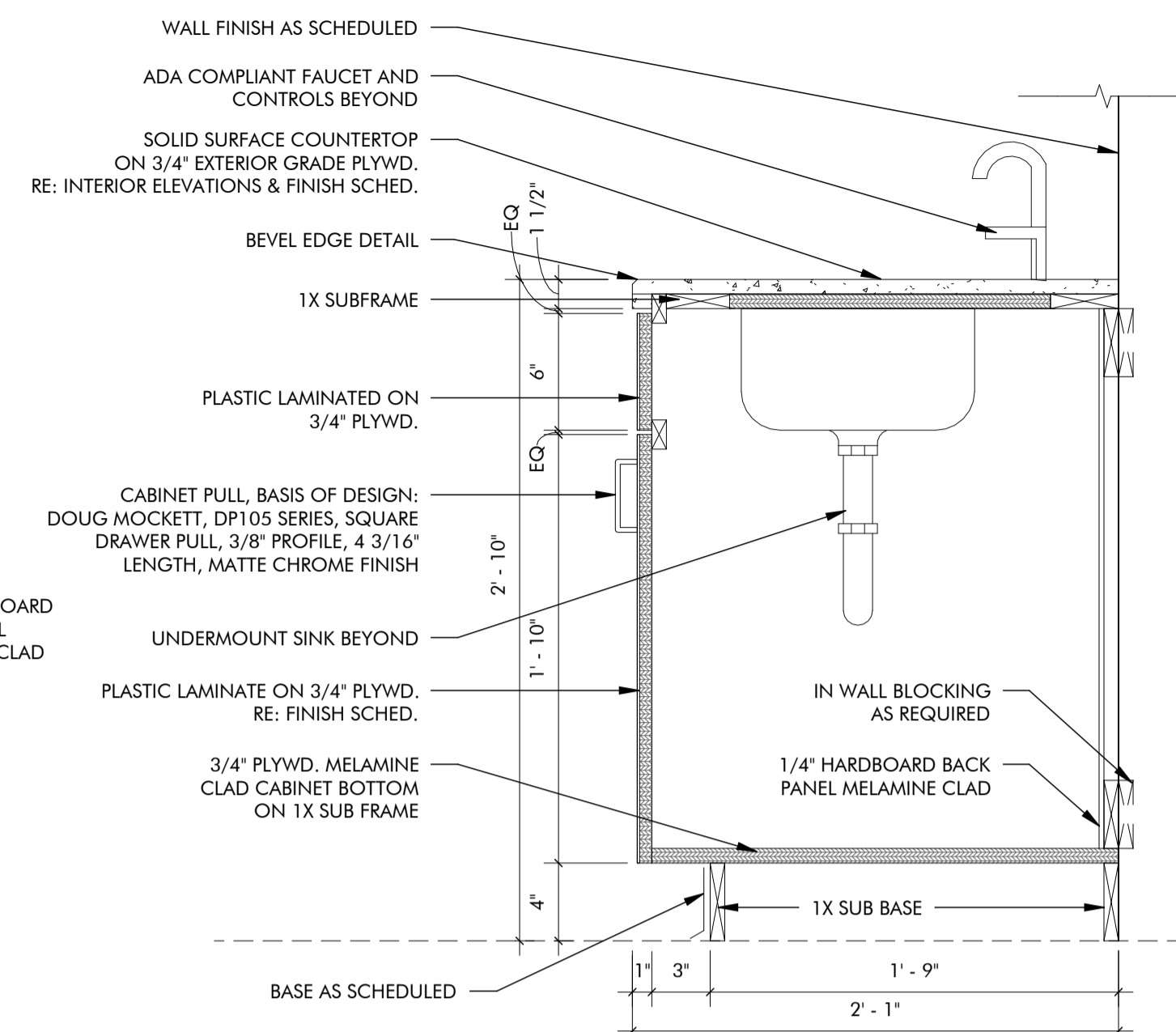

03 MILLWORK SECTION
1 1/2" = 1'-0"

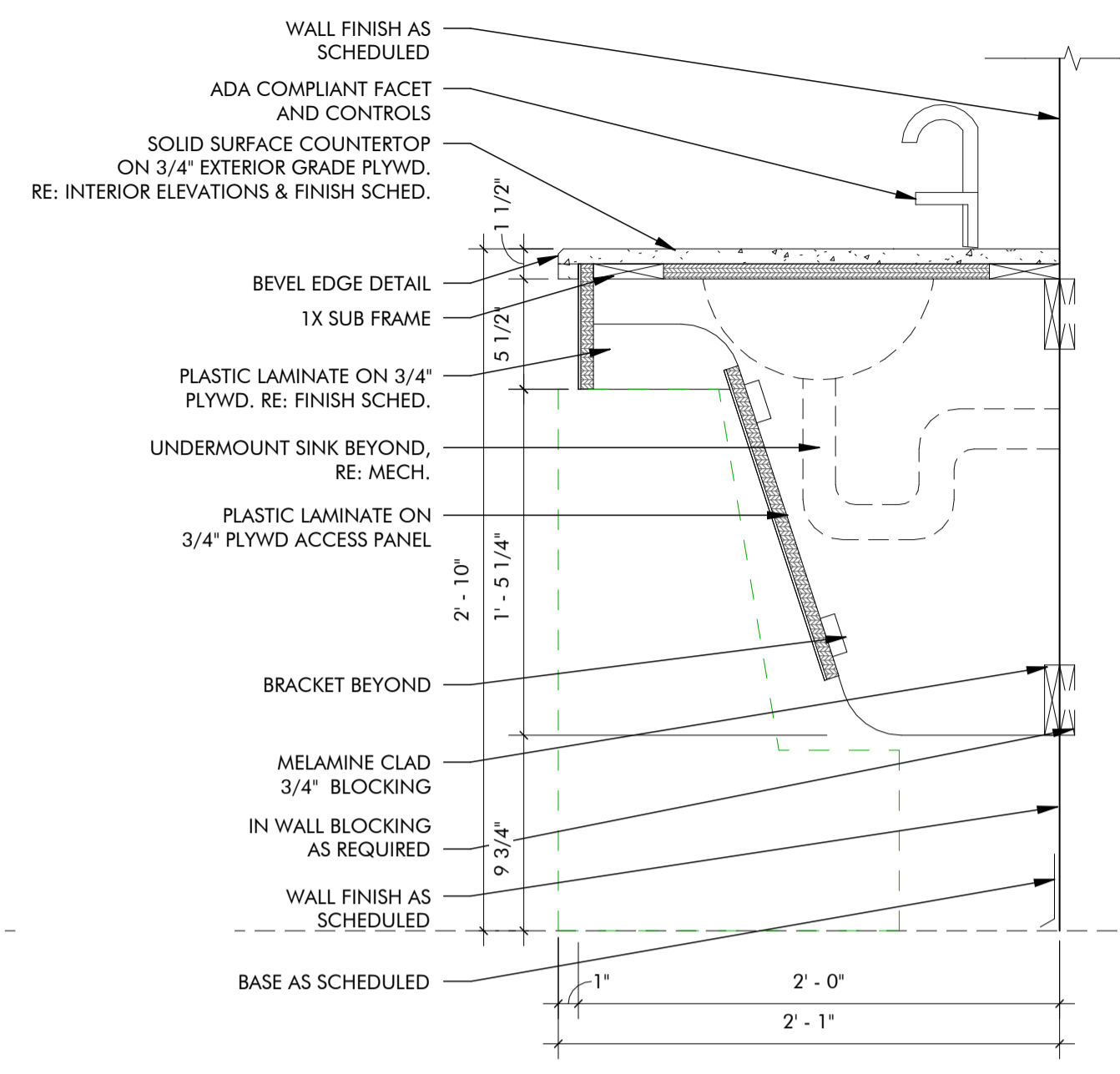

04 MILLWORK SECTION
1 1/2" = 1'-0"

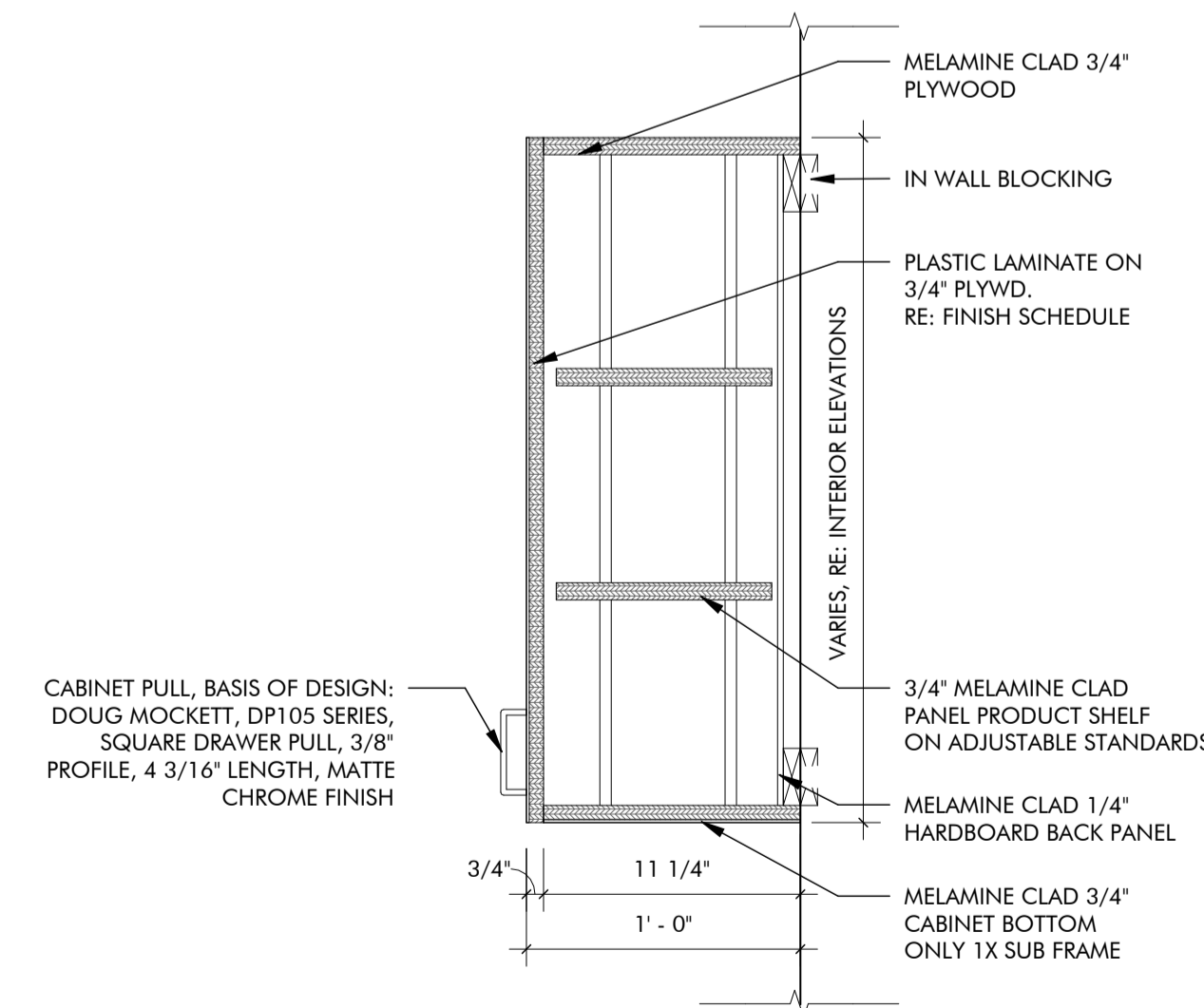

05 MILLWORK SECTION
1 1/2" = 1'-0"

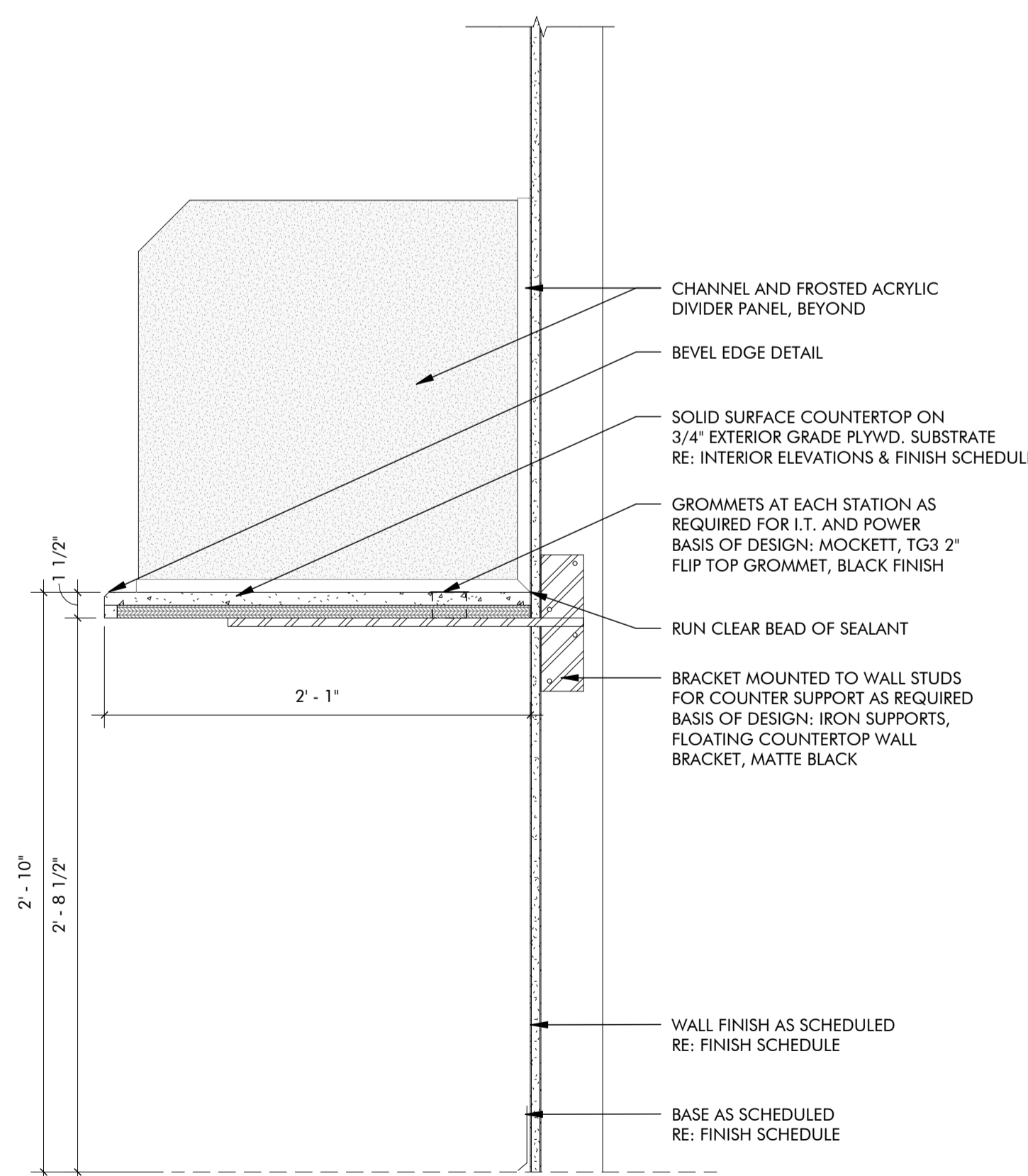

06 MILLWORK SECTION
1 1/2" = 1'-0"

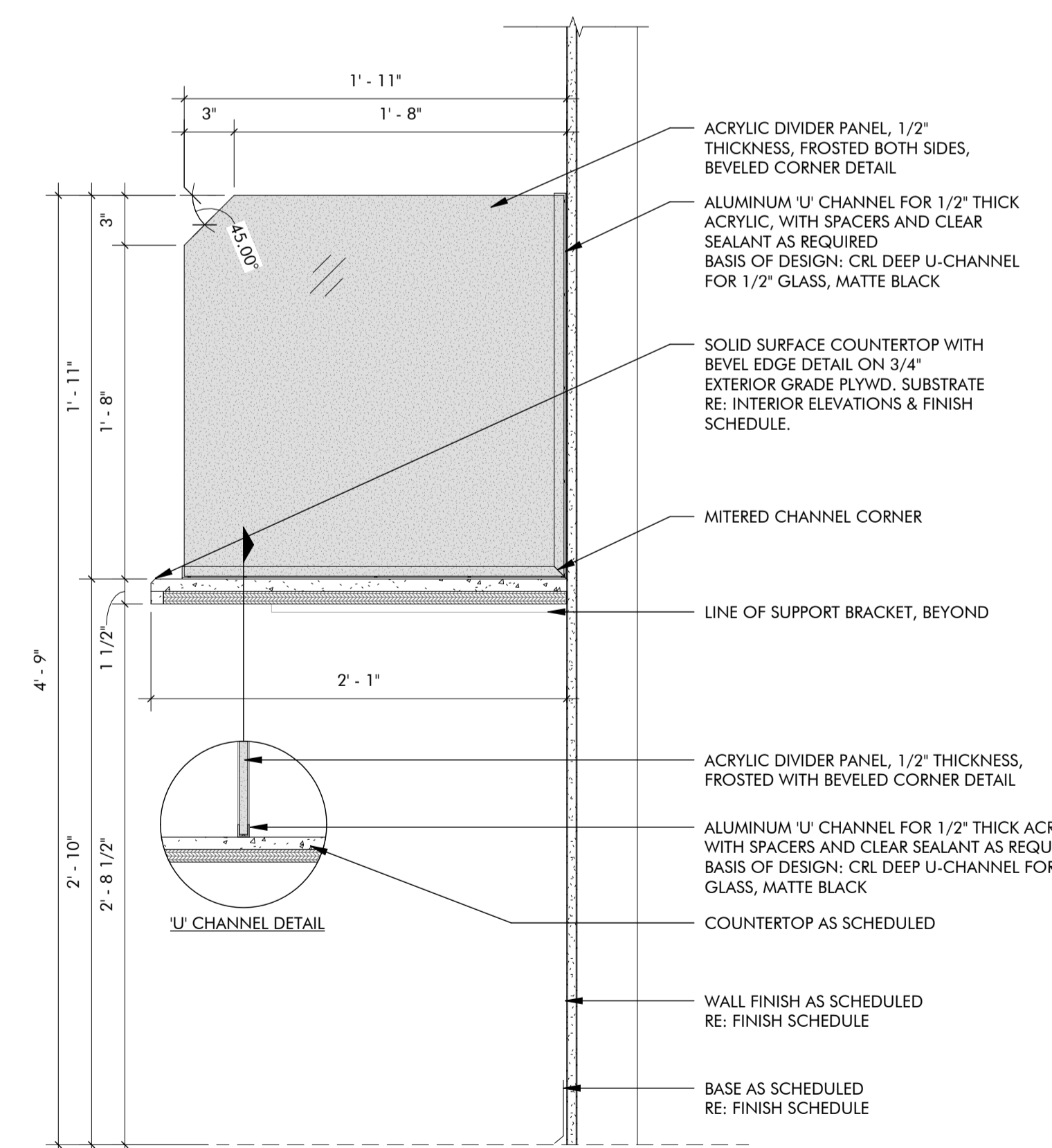

07 MILLWORK SECTION
1 1/2" = 1'-0"

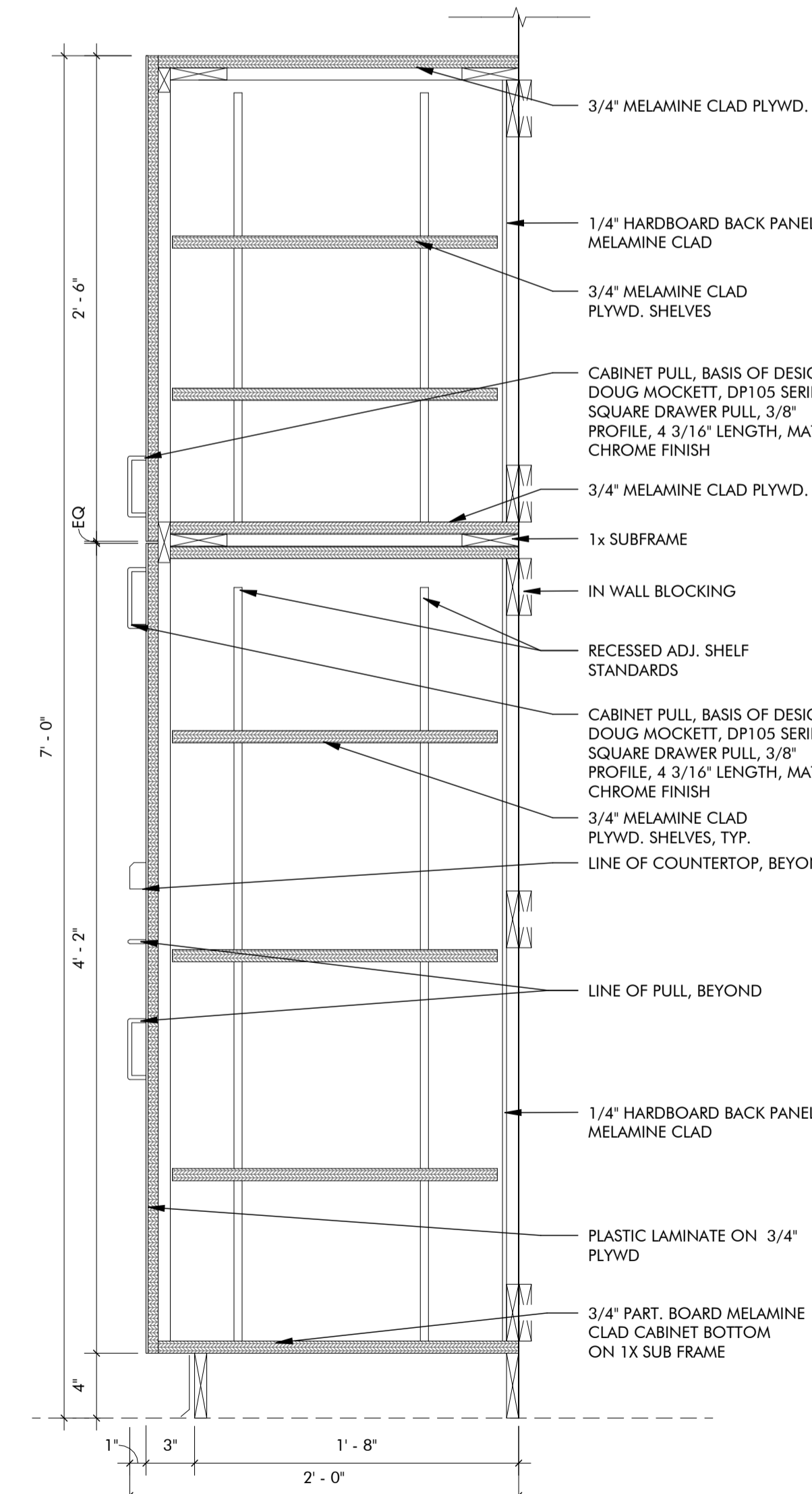

08 MILLWORK SECTION
1 1/2" = 1'-0"